G. A. PFEIFFER LIBRARY
3 1360 00129 7069

The Palace

LD
4561
.P432
P16
1950

For Reference

NOT TO BE TAKEN FROM THIS ROOM

Digitized by the Internet Archive
in 2012 with funding from
University of North Carolina at Chapel Hill

http://archive.org/details/pajaca1950pfei

THE

1950 PaJaCa

Published by

The Student Body of

PFEIFFER JUNIOR COLLEGE

Misenheimer, North Carolina

Pfeiffer Junior College
Library

FOREWORD

We look to the future ond its promises ond remember the past, rich with its mellowing memories.

Memories fade, but we hope thot we have compiled in this book the memories that we cherish, the appreciation of high ideols, faith, knowledge, friendships, and memories we have acquired here ot Pfeiffer. The stoff is proud to present to you this treasure chest of memories.

DEDICATION

For your interest in us, the mony services you hove given, your love for us, and most of oll, for your kindly guidonce so generously bestowed, we dedicote to you, Miss Floyd, our edition of the PaJoCa.

ADMINISTRATION

President

Chi M. Waggoner

Dean of Instruction

Van G. Hinson

Dean of Women

Helen M. Waggoner

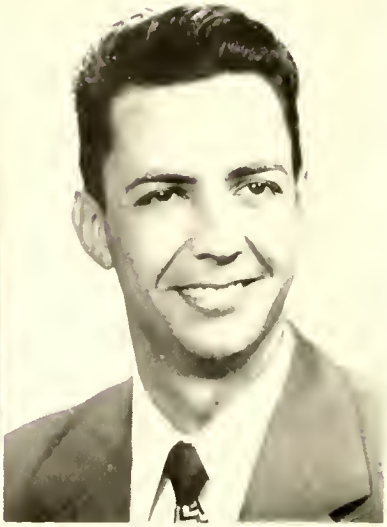

Administration Assistant

Mabel Edgerton

Registrar

Kenneth D. Holshouser

FACULTY

Norma Blocker
Home Economics

Juliet Endly
Librarian

Mary F. Floyd
Bible and Religion

Warren E. Gates
Modern Languages

George L. Gray
History

John Hanson
Music

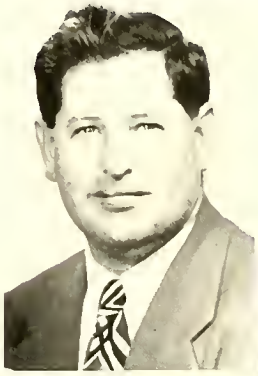

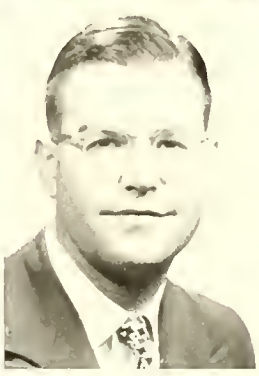

Kate T. Hinson
Mathematics

Nicholas E. Lefko
Physical Education, Hygiene

Enid S. Smith
Speech, Dramatics, Sociology, Art

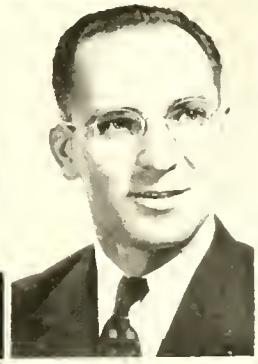

Roy F. Sommer
Physics and Chemistry

Bessie Waldroff
Biology and Genetics

Aline Ward
English

W. A. Warlick, Jr.
History

Ruth Webb
Commerce

Floyd H. Zerbe
Industrial Arts

STAFF

Mrs. R. E. Buchanan
Housemother,
Freeman Hall

Mrs. H. G. Clark
Housemother,
Washington Hall

Mrs. Willie Davis
Housemother, Cline Hall

Miss Polly Dix
Nurse

Mrs. Ella Lefler
Housemother, Merner Hall

Mrs. P. A. Masten
Secretary to the President

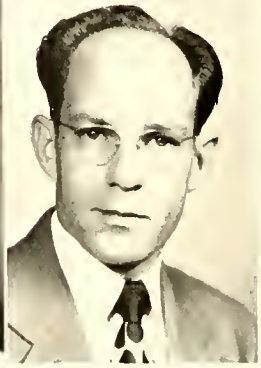

Mrs. Mary P. Morris
Housemother, Rowe Hall

Mr. Heath Williams
College Accountant

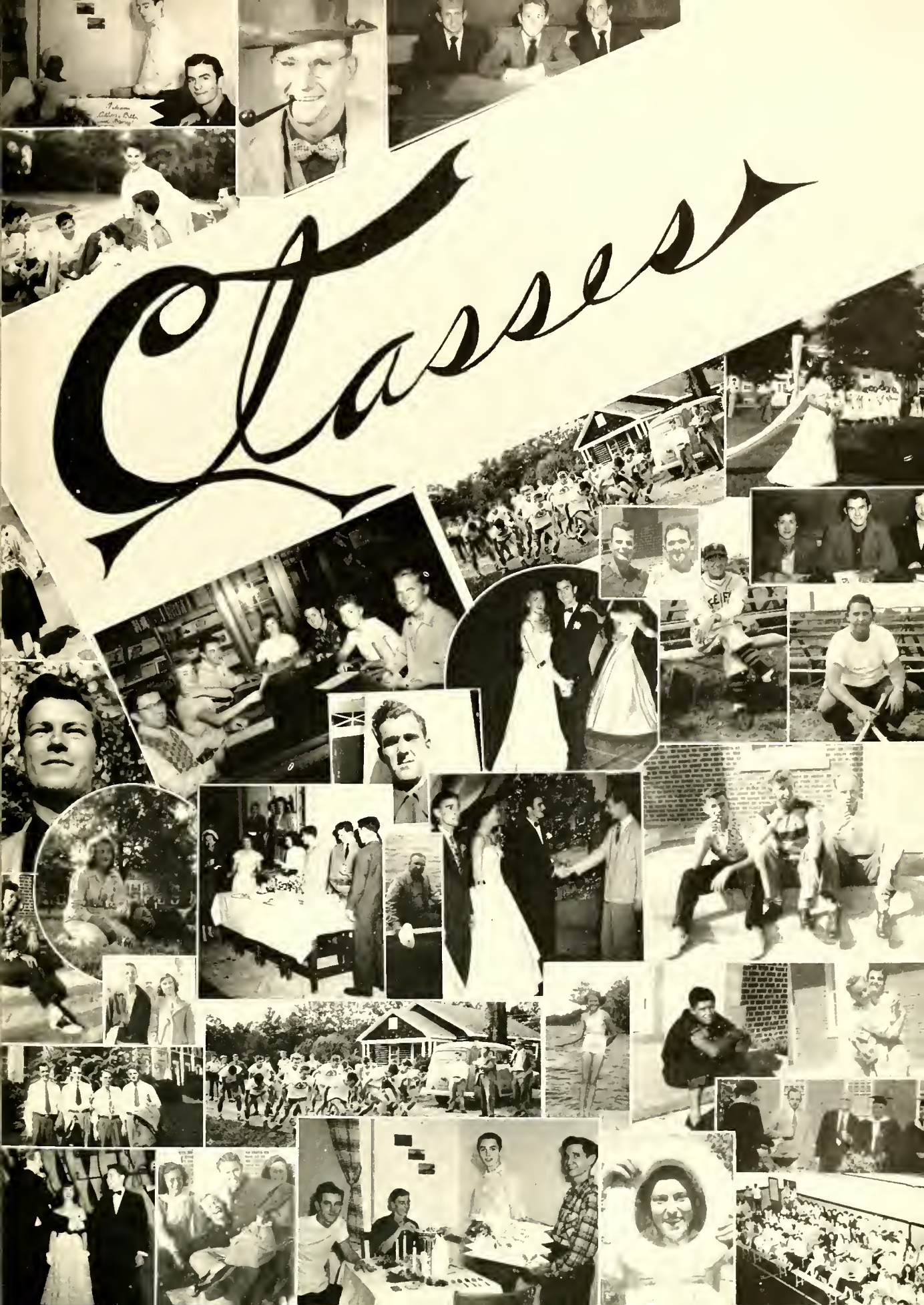
Classes

THE SOPHOMORE CLASS

OFFICERS

EVERETT WATERS	*President*
WILLIE SELVEY	*Vice-President*
CATHERINE DOWNER	*Secretary*
JOE SILVER	*Treasurer*

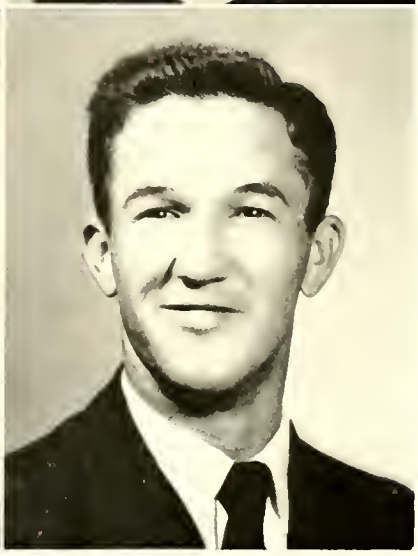

Margaret L. Adams
"Little Margaret"
Pfeiffer News 1; Y.W.C.A. 1, 2; W.A.A. 1, 2; Fellowship Group 2.

Jack Alber
"Jack"
Fellowship Group 1, 2; Intercultural Club 1; President 2; Chorus 1, 2; Male Quartet 2; Y.M.C.A. 1.

Juanita Allen
"Nita"
W. A. A. 1, 2; Fellowship group 1, 2; Y.W.C.A. 1; PAJACA Staff 2; Delta Psi Omega 2; Chorus 1, 2.

Robert Allen
"Bob"
Science Club 2; Y. M. C. A. 1; Intramurals 1.

David M. Alexander
"Radar"
Speakers and Actors 1, 2, President 2; Delta Psi Omega 1, 2, Vice-President 2; *Pfeiffer News* 1; Business Manager—PAJACA 2; Intercultural Club 2.

Ray Amburn
"Don Juan"
Monogram Club 1, 2; Order of Sundial 2; Y.M.C.A. 2; Student Council 2; Intramurals 1, 2; Basketball 1.

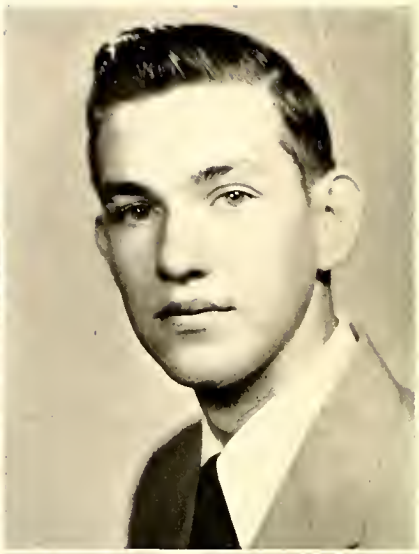

Lucy Ashley
"Blondie"

Fellowship Group 1, 2; Chorus 1, 2; Y.W.C.A. 2.

Eleanor Mae Barker
"Kitten"

Y.W.C.A. 1, 2; Science Club 1, 2; Intramurals 2.

Martin Barringer
"Brain"

Science Club 1, 2, President 2; Phi Theta Kappa 1, 2; Y.M.C.A. 1, 2; Student Council 2; Sundial 2; Varsity Track 2; Intramurals 1, 2.

Canella Beckwith
"Ingrid"

Chorus 1; Home Economics Club 1, 2, President 2; Y.W.C.A. 1; Speakers and Actors Guild 1, 2, Treasurer 2; Delta Psi Omega 2, Winner of Home Economics Award 1.

Betty Lou Bell
"Betty"

Y.W.C.A. 1, 2; W.A.A. 1; Phi Theta Kappa 1, 2, President 2; Intramurals 1, 2; Monogram Club 2; Basketball 1, 2.

Nancy Blackwelder
"Nancy"

Day Student.

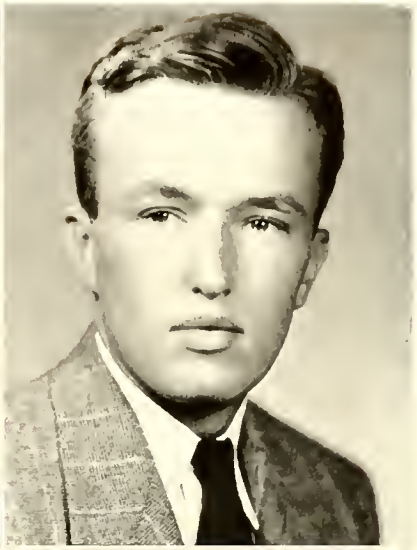

Mattie Herman Britt

"Matt"

Science Club 1, 2; Y.W.C.A. 1, 2; Fellowship Group 2; W.A.A. 1, 2; Speakers and Actors Guild 1, 2; Phi Theta Kappa 1, 2.

Alton H. Broadway

"Scoop"

Speakers and Actors Guild 1, 2, Vice-President 2; Delta Psi Omega 1, 2, President 2; Y.M.C.A. 1; *Pfeiffer News* 1, 2.

Bill Brockmann

"Bill"

Y.M.C.A. 1, 2; Intramurals 1, 2; *Pfeiffer News* Staff 2.

Iris Virginia Brown

"Iris"

Y. W. C. A. 1, 2; Science Club 1, 2; Chorus 1, 2.

Judith Beryl Boyles

"Judy"

Y.W.C.A. 1; Science Club 1, 2; W.A.A. 1; Home Economics Club 2; *Pfeiffer News* Staff 2; Intramurals 1, 2.

Marjorie N. Bowers

"Margie"

Y.W.C.A. 1, 2; Home Economics Club 2, Speakers and Actors Guild 2; Student Council 2; PAJACA Staff 2; Intramurals 2.

George Bumgarner

"Handsome"

Science Club 1, 2; Y.M.C.A. 2; Intramurals 1, 2.

Millicent Anne Bunn

"Millie"

Pfeiffer News 1, 2; Y.W.C.A. 1; PAJACA Staff 2.

Leslie Butler

"The Beard"

Y.M.C.A. 1, 2; Chorus 1, 2; Intercultural Club 1, 2; President of Debate Club 1; Vice-President Freshman Class 1.

Kathleen Campbell

"Kat"

Basketball 2; W.A.A. 2; Home Ec. 2.

Franklin Cannon

"Frank"

Y.M.C.A. 1; Chorus 1, 2; Science Club 2; *Pfeiffer News* 2.

Dot Canup

"Venus"

Y.W.C.A. 1, 2; W.A.A. 2; Fellowship Group 1, 2; Cheerleader 1, 2; PAJACA Staff 1, 2; Monogram Club 2; *Pfeiffer News* 1, 2; Speakers and Actors Guild 2; May Court 2.

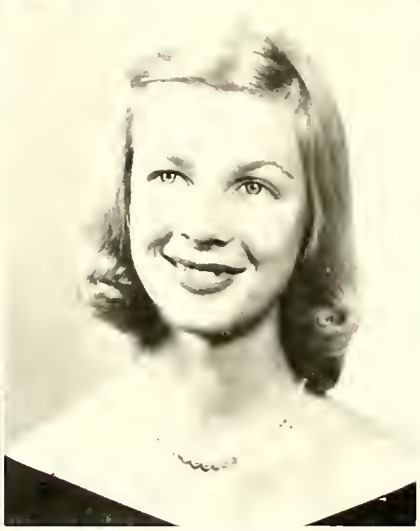

Katherine Chappell
"Kat"
May Court 1; Day Student.

Dorothy Mae Clark
"Dot"
W.A.A. 1, 2; Student Council 2; Fellowship Group 1, 2; Y.W.C.A. 1, 2; Order of Sundial 2; Phi Theta Kappa 1, 2, Treasurer 2.

Doris Cox
"Dot"
Y.W.C.A. 1; Fellowship 1, 2; W.A.A. 2; Student Council 1; Cheerleader 1, 2; Monogram 2; *Pfeiffer News* 2; PAJACA Staff 2.

Earl Crowe
"Earl"
Science Club 2, Vice-President 2; Fellowship Group 2; Y.M.C.A. 1, 2; Monogram 2; Baseball 1; Intramurals 1, 2; *Pfeiffer News* 2.

Enrique Cueto
"Henry"
Intercultural Club 2; Science Club 3; Speakers and Actors Guild 3; Y.M.C.A. 1, 3; *Pfeiffer News* 3.

Elizabeth Davis
"Betty"
Y.W.C.A. 1, 2; Speakers and Actors 2; *Pfeiffer News* 2; PAJACA 2; Intramurals 1.

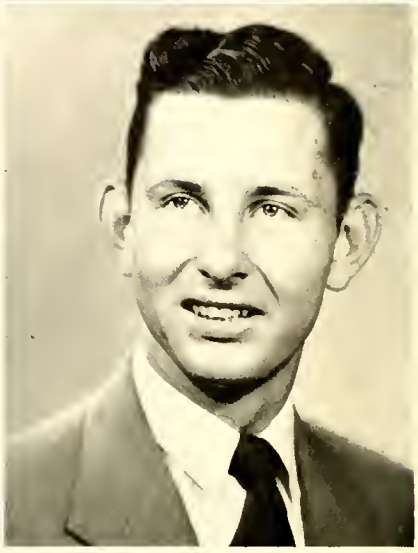

David Deas

"Tinker"

Fellowship Group 1, 2; Y.M.C.A. 1, 2; Intercultural Club 1; Chorus 2; Treasurer Fellowship 1; Intramurals 1, 2.

Sarah Cornelia Doub

"Sarah"

Y.W.C.A. 1, 2, President 2; Fellowship 2; Order of Sundial 2; Student Council 1; W.A.A. 1; Intercultural 2; Intramurals 1, 2; Basketball 1.

Catherine C. Downer

"Cat"

Y.W.C.A. 1; W.A.A. 1, 2; Class Secretary 2; Home Economics 2; Chorus 1, 2; Intramurals 1, 2.

Louis Elam

"Lou"

Monogram Club 2; Y.M.C.A. 1, 2; Intramurals 1; Baseball Manager 1; Fellowship 2; Science Club 2; *Pfeiffer News* 1.

Doris Jean Eller

"Red"

Y.W.C.A. 1, 2; W.A.A. 2; PAJACA Staff 2; Intramurals 1, 2; Basketball Manager 2.

Robert Frye

"Bob"

Science Club 2; Y.M.C.A. 1, 2; Intramurals 1, 2.

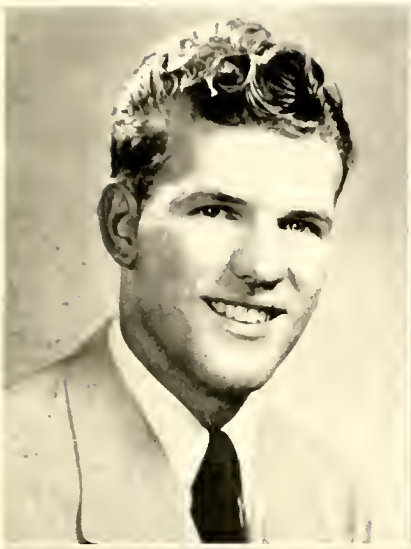

Allen Furr

"Allen"

Veterans' Club 1, 2, Vice-President 2; Y. M. C. A. 1, 2; Intramurals 1, 2; Science Club 1.

Curtis Garrett

"Curt"

Y.M.C.A. 1, 2; Chorus 1, 2; Fellowship Group 1, 2; Intracultural Club 1, 2.

Max Garrison

"Sport"

Basketball 1, 2; Baseball 1; Order of Sundial 2; *Pfeiffer News* Staff 1, 2; Science Club 1, 2; PAJACA Staff 1; Y.M.C.A. 1, 2; Intramurals 1, 2; Captain 1, 2.

Mrs. Davida P. Gates

"Mrs. Gates"

Intercultural Club 2, Treasurer 2.

John Girdler

"John"

Veterans' Club 1, 2; Intramurals 1, 2.

Colleen Grant

"Ethyl"

Y.W.C.A. 1, 2; Fellowship Group 1, 2; Speakers and Actors Guild 1, 2, Secretary 2; Phi Theta Kappa 1, 2; Intramurals 1, 2; Delta Psi Omega 2, Secretary 2.

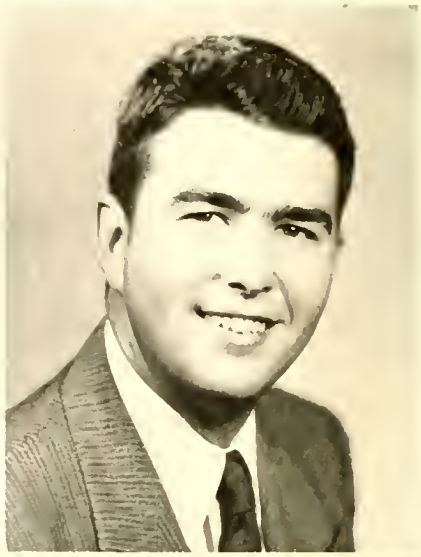

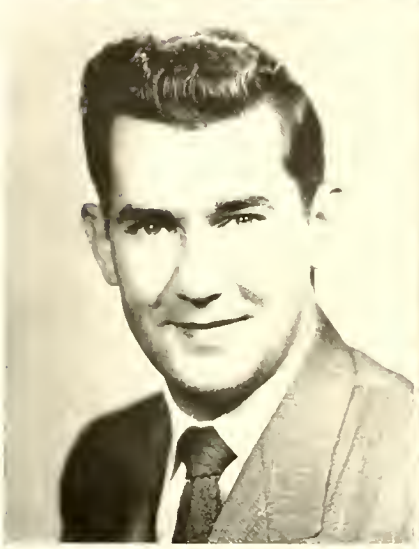

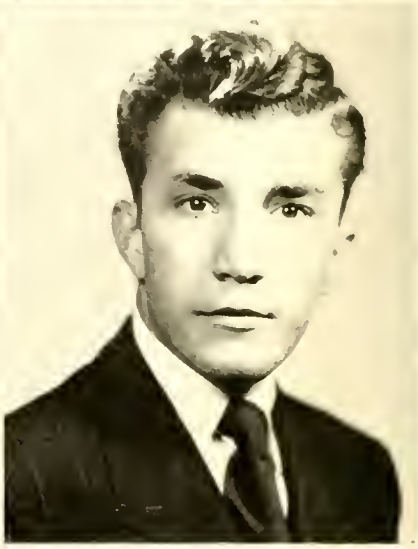

Nancy Grant

"Floretta"

Y.W.C.A. 1; Speakers and Actors Guild 1, 2; W.A.A. 1, 2; Fellowship Group 1, 2; Delta Psi Omega 2; Cheerleader 2.

Mildred Griffith

"Tubby"

W.A.A. 1, 2; Y.W.C.A. 1; Intramurals 1, 2.

John Hancock

"Slick"

Science Club 1, 2, Treasurer 2; Order of Sundial 2; PAJACA Staff 2.

Bill Harwell

"Bill"

Science Club 1; Y.M.C.A. 1; Intramurals 1, 2.

Alfred Herman

"Barber"

Fellowship Group 2; Y.M.C.A. 2; Veterans' Club 2; Intramurals 1, 2.

Jimmy Hethcock

"Jim"

Y. M. C. A. 2; Fellowship Group 1; Science Club 2; *Pfeiffer News* Staff 1.

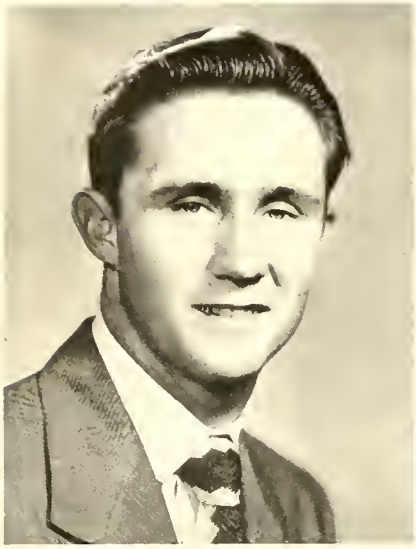

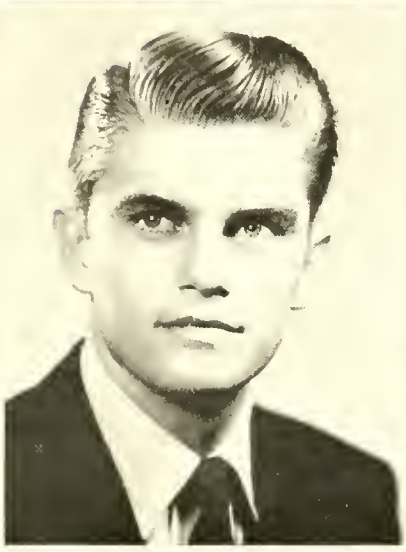

Edgar Hodge
"Ed"
Y.M.C.A. 1, 2; Intramurals 1, 2; *Pfeiffer News* 2.

David Holt
"Baldy"
Y.M.C.A. 2; Intramurals 1, 2.

Mary Edna Hooker
"Antoinette"
Basketball 1, 2; Y.W.C.A. 1; W.A.A. 1, 2; Vice-President 2; Science Club 2; Speakers and Actors Guild 1, 2; PAJACA Staff 2; Delta Psi Omega 2.

Joe Houston
"Blondie"
Speakers and Actors Guild 2; Science Club 2; Y.M.C.A. 2; Varsity Track 2.

Phil Howell
"Phil"
Student Council 2; Vice-President 2; Order of Sundial 2; PAJACA Staff 1, 2; Baseball 1; Basketball 2; Science Club 2; Monogram Club 1, 2; Y.M.C.A. 1; *Pfeiffer News* staff 1, 2; Intramurals 1, 2, Captain 1, 2.

Charles Huneycutt
"Charlie"
Day Student.

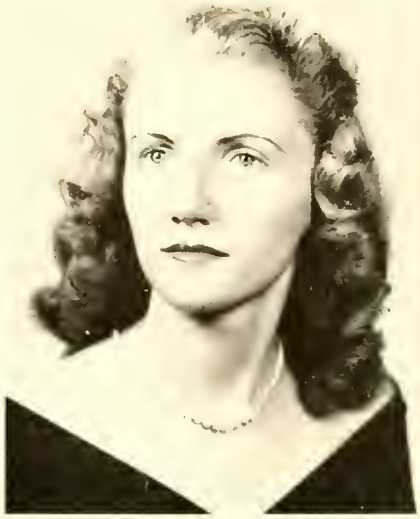

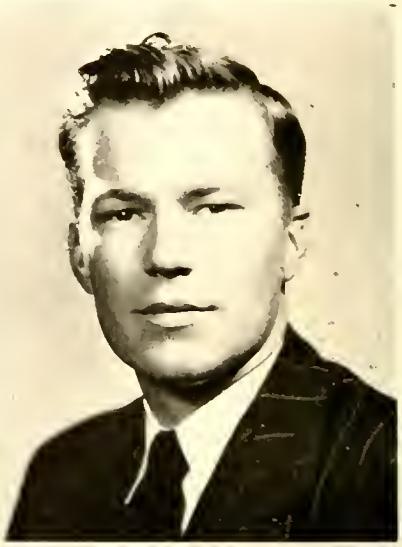

Estheralita Jenkins

"Stuff"

Science Club 2; Home Economics Club 1; W.A.A. 1, 2; Chorus 1; Speakers and Actors Guild 2; Y.W.C.A. 1; PaJaCa 2.

Carrie Dell Jones

"Carrie"

Home Economics Club 1, 2; W.A.A. 2, Secretary 2; Y. W. C. A. 1, 2; Intramurals 1, 2.

Nathaniel Jones

"Nat"

Science Club 2; Y.M.C.A. 1, 2; *Pfeiffer News* 1, 2; Baseball Manager 1; Monogram 2.

Sarah Jones

"Red"

Home Economics Club 1, 2; W.A.A. 1, 2; Y.W.C.A. 1; Monogram Club 2; Student Council 2; Varsity Basketball 1, 2.

Ronald Jordan

"Sammy"

Basketball 2; Science Club 2; Lenoir Rhyne 1.

Nicholas Kalanick

"Nick"

Monogram Club 2; Veterans' Club 2; Basketball 1, 2; Baseball 1, 2.

Lorine Kanoy

"John"

Order of Sundial 2, Treasurer 2; Monogram Club 1, 2, Secretary-Treasurer 2; Basketball 1, 2; Y.W.C.A. 1; W.A.A. 1, 2; Home Economics Club 1, 2; May Court 2.

James Kemp

"Jimmy"

Student Council 1, 2; Y.M.C.A. 1, 2; Secretary 2; *Pfeiffer News* Staff 1; Order of Sundial 2, President 2; PAJACA Staff 2.

Jack Kennedy

"Craig"

Y. M. C. A. 1, 2, Treasurer; Sunday School Treasurer 1, 2; Editor PAJACA 2; Intramurals 1, 2.

Jeanne Lambert

"Jeanne"

Fellowship Group 1, 2; Y.W.C.A. 1; Chorus 1.

Robert Kluttz

"Bob"

Y.M.C.A. 1; Baseball 1; Monogram Club 2; Intramurals 1.

Willie Kinney

"Willie"

Y.W.C.A. 1, 2; Veterans' Club 1, 2; PAJACA Staff 2; Intramurals 1, 2.

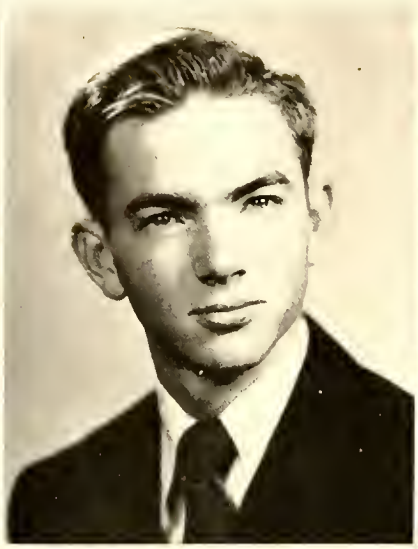

Robert Lampley

"Lamp"

Wingate Junior College Veterans' Club 1, 2, President 2; Baseball 1; PAJACA Staff 1, 2; *Pfeiffer News* Staff 1, 2; Science Club 1, 2; Y.M.C.A. 1, 2; Basketball 1, 2, Intramurals 1, 2, Captain 2.

Robert Lewallen

"Bob"

Shannon Lowder

"Sad Sack"

International Relations Club 1; Science Club 2; Y.M.C.A. 2.

Max Lowdermilk

"Max"

Basketball 1, 2; Cross Country 1, 2; Monogram Club 1, 2; Order of Sundial 2; Fellowship Group 2, President 2; Intramurals 1, Captain 1.

Bruce Lowry

"Bruce"

Science Club 1, 2; Y.M.C.A. 2; Intramurals 1, 2; Student Council 2.

Faye Elizabeth McCall

"Faye, Baby"

Speakers and Actors Guild 1; W.A.A. 1, 2, Treasurer 2; Basketball 1, 2; Monogram Club 2; Home Economics Club 2; *Pfeiffer News* 2; May Court 2.

Ruby Perry McIntyre
"Mac"
May Queen 2; Day Student.

Anne Measamer
"Anne"
Brevard 1; Science Club.

Marie Medlin
"Marie"
Y.W.C.A. 1; Fellowship Group 1.

Constance Mellott
"Connie"
Science Club 1, 2; Speakers and Actors Guild 1, 2; Y.W.C.A. 1; Phi Theta Kappa 1, 2; Chorus 2; PAJACA Staff 2.

Johnnie Metcalf
"Freshman"
Y.W.C.A. 1, 2; W.A.A. 1, 2; *Pfeiffer News* 1, 2; Speakers and Actors Guild 2; PAJACA Staff 2; Science Club 2.

Katherine Ramona Michael
"Kat"
Chorus 1, 2; Fellowship Group 1, 2; Y.W.C.A. 1, 2; Intramurals 1, 2.

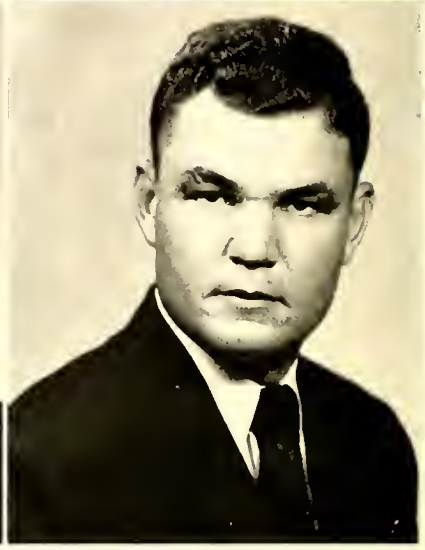

Guido Moncada
"Guido"
Science Club 2; Intracultural Club 1; *Pfeiffer News* 2.

Peggy Morgan
"Peg"
Science Club 1, 2, Secretary; Y.W.C.A. 1, 2; *Pfeiffer News* Staff 1, 2; Intramurals 1; May Court 2.

A. R. Morrison
"A. R."
Speakers and Actors Guild 2; Baseball 1; Intramurals 1; Y.M.C.A. 2.

Virginia Nicholson
"Jenny"
W.A.A. 1; Y.W.C.A. 1, 2; *Pfeiffer News* Staff 2.

Jack O'Neal
"Jack"
Student Council 1; Science Club 2; Intramurals 1, 2; Baseball 1, 2.

John O'Neal
"John"
Veterans' Club 1, 2; Secretary and Treasurer 2; Baseball 1; Science Club 1; Intramurals 1, 2.

George Panayotti
"George"
Intercultural Club 1.

John Panayotti
"Juan"
Intercultural Club 1; Science Club 2; Intramurals 1, 2.

Nellie Jane Parker
"Nell"
Y.W.C.A. 1; W.A.A. 1, 2, President 2; Basketball 1, 2; Monogram Club 2; Phi Theta Kappa 1, 2; Intramurals 1, 2; PAJACA Staff 2.

Thomasine Amelia Paxton
"Tommie"
W.A.A. 1, 2; *Pfeiffer News* 2; Science Club 2.

Edna Louise Perryman
"Eddie"
Y.W.C.A. 1, 2; Home Economics Club 2; PAJACA Staff 2; Intercultural Club 2, Secretary 2.

Burgess Presnell
"Speedy"
Debate Club 1; Track 1, 2; Intramurals 1, 2; Y.M.C.A. 2.

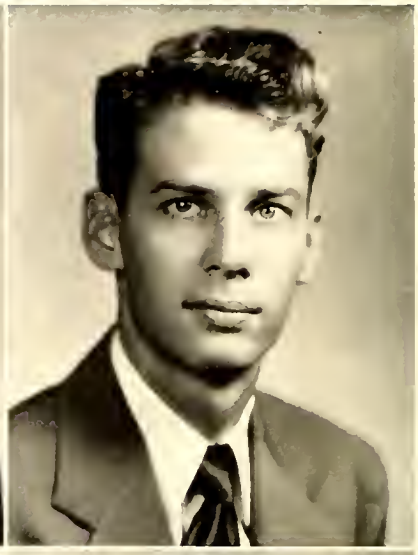

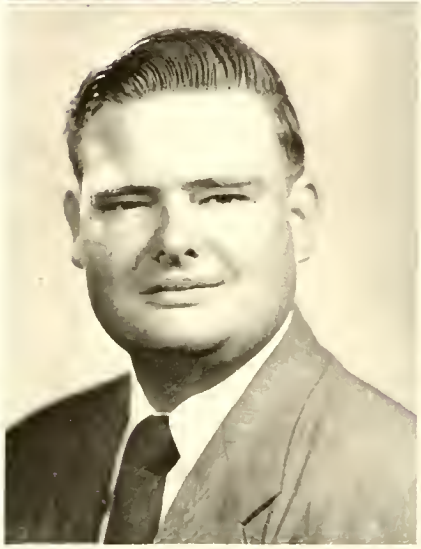

Martha Inez Queen

"Martha"

Fellowship Group 1, 2, Vice-President 2; Science Club 2; Y.W.C.A. 1, 2; *Pfeiffer News* 2; Student Council 1; Phi Theta Kappa 1, 2, Secretary 2; Intramurals 1, 2; Basketball 2.

Betty Jane Rice

"Bett"

Fellowship Group 1, 2; Y.W.C.A. 1; Home Economics Club 2; Intramurals 1, 2.

Ted Ridenhour

"Ted"

Student Council 1; Y. M. C. A. 1, 2, President 2; Chorus 1, 2; Monogram Club 1, 2; Order of Sundial 2; Phi Theta Kappa 1, 2.

Charles Russell

"Charlie"

Y.M.C.A. 1, 2, Science Club 1, 2; Track Manager 2.

Curtis Sandrock

"Curt"

Fellowship Group 1, 2; Y.M.C.A. 1, 2; Vice-President 2; Chorus 1, 2; Order of the Sundial 2; *Pfeiffer News* 1, 2; Mixed Quartet 2.

Margaret Sellers

"Marg"

W.A.A. 2; Home Economics 1, 2; Intramurals 1, 2; Basketball Co-manager 2.

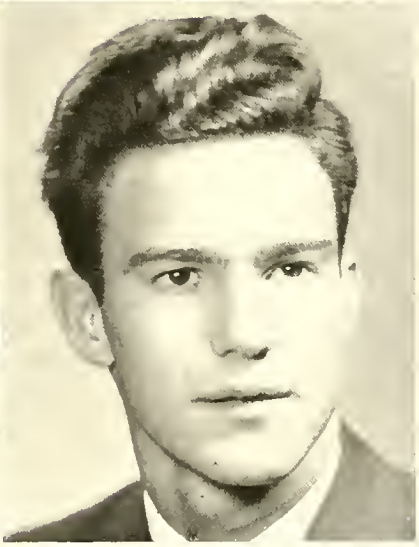

William Selvey
"Lover Boy"

Science Club 1, 2; Y. M. C. A. 1, 2; Y.M.C.A. Cabinet 2; Student Council 1; Intramurals 1, 2; Vice-President of Sophomore Class 2.

Garnett Shropshire
"Shorty"

Chorus 1, 2; Y.M.C.A. 1, 2; Monogram Club 2; Baseball 1; Intramurals 1, 2.

Joseph W. Silver
"Joe"

Veterans' Club 1, 2; Y. M. C. A. 2; Science Club 2.

Margaret Silver
"Meg"

Y.W.C.A. 1, 2; Speakers and Actors Guild 2; Student Council 2; Home Economics Club 2; PAJACA Staff 2; Intramurals 2; Basketball 1, 2.

Ben Smith
"Ben"

Track 2; Intramurals 1, 2.

Corene Smith
"Corene"

Y.W.C.A. 1, 2, Treasurer 2; Order of Sundial 2, Secretary 2; Fellowship Group 1, 2, Treasurer 2.

Eunice Smith

"Eunice"

Y.W.C.A. 1, 2; Science Club 1; Speakers and Actors Guild 1, 2; Chorus 2; Phi Theta Kappa 1, 2; *Pfeiffer News* Staff 2.

Louise Smith

"Lou"

Sacred Heart 1; Fellowship Group 2; Intramurals 2; Y.W.C.A. 2.

Mary Smith

"Mary"

W.A.A. 1, 2; PaJaCa Staff 1, 2; Intramurals 1, 2, Captain 1.

Eleanor Pat Stokes

"Pat"

Y.W.C.A. 1, 2, Secretary 2; Science Club 2; Chorus 1, 2; Intramurals.

Lloyd Swaringer

"Lloyd"

Monogram Club 2; Science Club 1, 2; Y.M.C.A. 1, 2; Baseball 1; Intramurals 1, 2.

Frank Styers

"Frank"

Y.M.C.A. 1, 2; Science Club 1, 2; International Relations Club 1; Intramurals 1, 2; PaJaCa Staff 2.

Mary Alice Tesh
"Mat"
Y.W.C.A. 1, 2; Fellowship 1, 2; Chorus 1, 2.

William Thayer
"Bill"
Science Club 1; Y.M.C.A. 1.

Audree Thomas
"Audree"
Y. W. C. A. 1; Home Economics 2; Chorus 1; W.A.A. 1, 2; Basketball 2; Speakers and Actors Guild 2; May Court 2.

Jolly Thomas
"Jolly"
Science Club 1, 2; Intramurals 1.

Betty Ann Treadaway
"Treadaway"
W.A.A. 1, 2; Y.W.C.A. 1, 2; PAJACA Staff 2; *Pfeiffer News* 1, 2, Associate Editor 2; Intramurals 1, 2; Speakers and Actors Guild 2; N. C. State '49.

Bill Treadaway
"Bill"
Veterans' Club 1, 2; Y. M. C. A. 2; Science Club 1, 2; Cheerleader 1; Managing Editor *Pfeiffer News* 1, Editor-in-Chief 2; PAJACA Staff Photographer 1, 2.

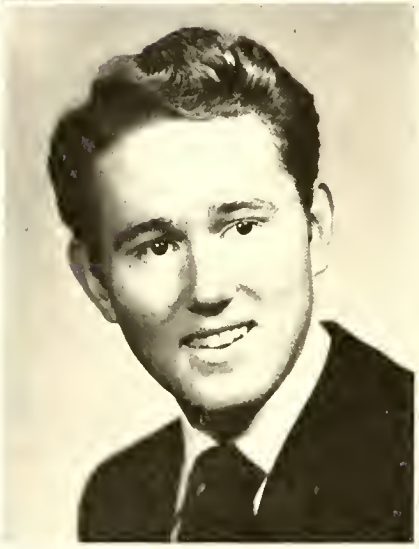

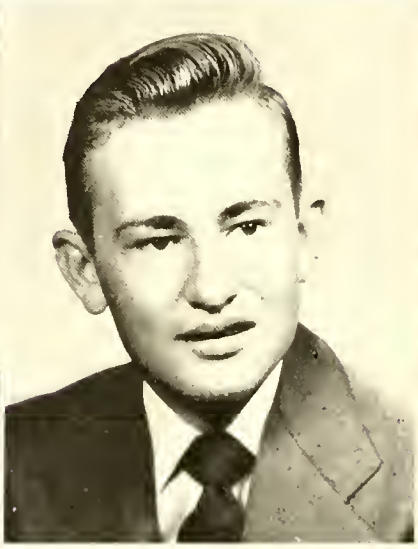

Edward Underwood
"Ed"

Science Club 2; Y.M.C.A. 2; Intramurals 2.

Arlene Venable
"Arlene"

Intercultural Club 2; Speakers and Actors Guild 2; *Pfeiffer News* 2.

Lucy Wall
"Lucy"

W.A.A. 2; Intramurals 1, 2, Captain; Basketball 2.

Vander Warner, Jr.
"Vander"

President of Freshman Class 1; Cheerleader 1; Chorus 1, 2; Monogram Club 1, 2; Science Club 1; Y.M.C.A. 2; President of Student Body 2; Fellowship Group 2; Intramurals 1, 2; Student Council 1; *Pfeiffer News* Staff 1, 2; Track 1; Men's Quartet 2; PAJAC'A Staff 1.

Edgar Washburn
"Lone Ranger"

Y.M.C.A. 1, 2; Intramurals 1.

Everett Waters
"Shorty"

President of Sophomore Class 2; Intramurals 1, 2; Y.M.C.A. 1; Science Club 1, 2; *Pfeiffer News* Staff 1, 2.

J. Allen Wearn
"Rocket, Jr."
Science Club 1, 2; Speakers and Actors Guild 2, Stage Manager 2.

Patricia White
"Pat"
Fellowship Group 1, 2; Y.W.C.A. 1, 2; Chorus 1, 2; Phi Theta Kappa 2; Science Club 2.

Mary Jo Whitted
"Penny"
Fellowship Group 1, 2; Y.W.C.A. 1, 2; W. A. A. 1; PAJACA Staff 2; Intramurals 1, 2.

Nancy Wike
"Nancy"
Chorus 1, 2, President 2; Fellowship Group 1, 2, Secretary 1; Intercultural Club 1; Student Council 2; Y.W.C.A. 1, 2.

Charlotte Williams
"Charlotte"
Fellowship Group 1, 2; Y.W.C.A. 1, 2; *Pfeiffer News* Staff 1, 2.

Jo Ann Williams
"Jo"
Y.W.C.A. 1, 2; *Pfeiffer News* 1, 2; Home Economics Club 1; Intramurals 1, 2.

James Wilson

"Jimmy"

Y.M.C.A. 1, 2; Fellowship Group 1, 2; Intercultural Club 1, 2; Monogram Club 2; Intramurals 1, 2; Baseball 1.

Ruina Yarbough Winn

"Rena"

Y.W.C.A. 1, 2; Science Club 1; Intercultural 2; Speakers and Actors Guild 2; Intramurals 1, 2.

Nancy Wright

"Nancy"

Y.W.C.A. 1, 2; W.A.A. 2; Science Club 1; Speakers and Actors Guild 2; Intramurals 1, 2; *Pfeiffer News* 1, 2.

Betty Yelton

"Naomi"

Y.W.C.A. 1; Home Economics Club 2; Speakers and Actors Guild 2; PAJACA 2; *Pfeiffer News* 2.

Pfeiffer Junior College
Co-Educ
Misenh

PROPHECY

As my boat pulled away from the landing and started down the river "Curly Tail", my companion handed me a paper entitled 'Pfeiffer Graduates of 1950 — Whereabouts and Occupations'. How interesting it would be to read about all of old classmates. This was right down my alley!

I settled comfortably in my easy chair on the boat, yelled "full speed ahead" and begin to read about the populous city of Misenheimer and my classmates. It went something like this:

"The most up-to-date night club in Misenheimer, 'You Guzzle. We Muzzle', owned and operated by *Phil Howell* and *Bobby Kluttz*, is now featuring that famous 'torch' singer from India, *Estheralita Jenkins*."

"Seen in the Stork Club down in Misenheimer were *Faye McCall* and her newlywed husband, the world famous 'crime cracker'."

"*Willie Selvey* is now manager to *Bill Treadaway*, who models exclusively for Vogue and Esquire." You're really in there, Bill!

"*Max Garrison* is now instructor for *Henry Cueto's* Chorus Girls: *Betty Yelton*, *Canella Beckwith*, *Nancy Grant*, and *Doris Cox*, at 'Cueto's Cute Coop' in Miami. The ticket girl and cigarette girl is none other than *Iris Brown*."

"*Leslie Butler* has just been elected to serve his twelfth term as President of the U. S. *Virginia Nicholson* takes his long, drawn-out speeches in shorthand."—Congress shore has fouled-up!

"*Bruce Lowry*, *Jack O'Neal*, and *Ben Smith* have formed a hill-billy band in Misenheimer, N. C. Their little troupe is in great demand at quilting parties and Ladies Aid Societies."

"*Jolly Thomas*, after years of success as sound-blower for the 'Raleigh 903' program, has returned to his first love, basketweaving, and is now working toward his Ph.D. at Yale. His students (the beginners) are: *Bob Lampley*, *Willie Kinney*, *Shannon Lowder*, and *Edgar Washburn*."

"Noted politician, *David Deas*, will be a good bet as next governor of N. C., if he can prove his innocence in the empty penny-bank fund fraud. His private secretary is *Margaret Adams*."

"Back at Pfeiffer, *Frank Styers*, *Lewis Teague*, and *John O'Neal* can be seen roping cattle along the highway." "Home. Home on the Range."

In Italy, I read that *Constance Mellott* has, just yesterday, split the atom into its 15,000,000,000,000,000,000 7/8 parts." Hm! What happened to the other eighth? "What happened, Connie?"

In Paris, *Dot Canup*, *Katherine Chappell*, *Ruby McIntyre*, and *Carrie Jones* are trying on every dress in every store—the latest creations, of course. The salesgirl is *Johnnie Metcalf*." What a line she hands out, I betcha!

Robert Allen, *Frank Cannon*, and *Earl Crowe* now own and operate "The Big Babboon Bluejeans Factory" in Natsprinkledell, N. C.—named in honor of *Nat Jones*.

"Guess who is singing those commercials for the Vaughn Monroe Show?" You know, the before and after affects of Hadicol. Yes, you're right—none other than the "Hadicol Triplets" themselves: *Garnett Shropshire*, *David Holt*, and *Alan Furr*.

"A new book just off the press, *My Views on English Lit.*, co-authored by *David Alexander* and *Dot Clark*, both Ph.D.'s of Harvard. This is a comprehensive study of the Alexandrian-Clark Period—99 2/3 volumes."

"*Eunice Smith* is the head nurse at Duke Hospital. She has worked her way into the hearts of her patients and fellow workers."

"The 'Lady in White' is *Nancy Wright* in John Hopkins Hospital. She's doing a wonderful job keeping everyone happy and well (?)."

"*Pat White* was presented in a piano recital at Pfeiffer recently, and the whole audience thrilled to her rendition of 'Granite in the Quarry in E flat major.' *Jack Alber* followed her with everything

PROPHECY

from Bach to Basie's Boogie Woogie. 88 keys shore opened a lot of doors to Jack.

"*John Girdler* gave an Inkspot rendition, too.—Yes, thanks to John, the ink was "Washable Blue."

"*Kathleen Campbell* is head coach at U.N.C. (she must have a personal interest there.) She has just been hailed as 'Miss All-American Basketball Coach of 1952."

"*Jimmy Wilson* and *Everett Waters* have just jointly won the coveted safety award for logging 5,000 accidentless hours on Pfeiffer's tractor. Keen competition, that was! *Burgess Presnell* is defending his title for the umpteenth time in Cross-Country, and Track."

"*Curtis Garrett* is doing excellent work as manager of a thriving kraut factory in Miami. *Bill Thayer* is teaching European History at a reformatory to *Bob Lewallen, Lloyd Swaringer,* and *Charles Russell.*"

"*Arlene Venable* is teaching French in Mt. Airy, N. C. I hear she's really reaching the hearts of her students."

"*Sarah Jones* and *Lorine Kanoy* are the housemothers of Cline and Washington Halls, respectively, at Pfeiffer. *Katherine Michael* has replaced Mr. Hanson at the organ."

"*Sarah Doub* is now President of the World-Wide Y. W. C. A. and is doing a swell job."

"*George Bumgarner, Ray Amburn,* and *Bill Brockman* are touring the U. S. giving lectures on Slave Life on Southern Farms."—Give them liberty or give them death!

"*Jimmy Kemp, Edgar Hodge,* and *Bill Harwell,* crusaders against hot sauce, have banned this item from Misenheimer, after a three-year struggle."

"*Alton Broadway* is the new President of High Point College."—I wonder why?

"In Washington, *Betty Bell* has been elected as a Lady of Congress. *Mary Jo Whitted* is teaching at Scarritt College, where she got her Ph.D."—She's my ex-roommate! Those lucky students!

"*Allen Wearn, Louis Elam,* and *A. R. Morrison* are still trying to hypnotize each other." Evidently, Mr. Hinson left an impression.

"Head basketball coach of the 'Asheboro Ashes' is *Max Lowdermilk.* His team won the Championship at Madison Square Garden. *Nancy Wike* is teaching English Lit. in Asheboro. She just loves basketball and Asheboro"!

"*Robert Frye* has just completed his fifth book on the early American frontier; it is called *The Congress of Mt. Croggin, S. C.*" The First Central Bank of Wall Street in Misenheimer, is one inch taller than the Empire State and was built by *John Hancock* and *Joseph Silver.* The bank president is *Joe Houston;* he needs no assistants (??). Across from Houston's Bank is the Fifth Avenue moviehouse, which is now showing "Just After the Last," starring *Betty Davis* and *Alfred Herman.* — It is probably Alfred's last! *Martin Barringer* is now professor of all maths at Pfeiffer, and *Ted Ridenhour* has replaced Mr. Sommer. *Vander Warner* is still "Waiting for That Georgia Mail" and singing the blues in the "Riceup-Nicely Diner," owned by *Betty Jane Rice,* and features *Thomasine Paxton* as cashier.

"*Nellie Parker* is head coach of the girls' team at Yale, consisting of: *Margaret Silver, Mildred Griffith,* and *Mary Hooker.* They're as good as six players!—Double Measure, you know!"

"*Lucy Ashley* and *Margaret Sellers* are head operators of the mimeographing machine, under the leadership of Mrs. Webb."

"*Edna Perryman, Jean Eller,* and *Catherine Downer* are filers at the Smithsonian Institute in Boston, which is operated by *Corene Smith,* and *Mary Smith.* Smith's Delicatessen, owned by *Louise Smith,* is located in the same building—Birds of a feather—Chips off the same block"!

"*Audree Thomas* has just been named the best-dressed woman in America! She's so lovely! *Betty Ann Treadaway* and *Colleen Grant* are speedily making their way to fame and are featured in the MacBeth production; "A Kiss for You."

PROPHECY

"The new minister in Misenheimer is *Curt Sandrock*. His church secretary is the efficient *Mary Alice Tesh*. Did I say his secretary?? Oops!—strictly off the record. Flash!! According to 'Kennedy's News,' edited by *Jack Kennedy*, *Juanita Allen* has received the honor of being Mrs. American Housewife of 1952. *George*, *John*, and *Guido* are teaching the little Hondurans the American Way. They are good, too! *Marjorie Bowers* has recently been named "The Best English Student at Duke University" — Hats off to Marge. The new owner of the Melody Bank (it's near Harmony) is *Jo Ann Williams*, whose main depositor is The Queen of Queens, *Martha Queen*. *Ruina Winn* is now the owner of 'Win Lab' in Henderson, and *Jimmy Hethcock* has received his degree in Medical Technology. *Judith Boyles* is now private secretary to the Shankle Firm in Misenheimer, and *Jean Lambert* is practicing her wedding march, which is to be the tune of "Mule Train." *Peggy Morgan* (the one with those hypnotic eyes) is head lion-tamer with Ringling Bros. *Charlotte Williams* is the telephone operator for Pfeiffer . . . Buzz me! *Pat Stokes* is with 'Underwood's (*Ed*) Wagon Wheel.' Her assistant is *Eleanor Barker*, who sells dogs on the corner, in her spare time. *Pressley Ruttledge* is part-time minister at Pfeiffer, and is liked by all. *Ann Measamer* is pursuing her study of Physiology at Harvard. Is she taking it, or is it vice-versa? *Lucy Wall* is the newly appointed Dean of Women at Yale. Her first move was to completely throw out all rules. *Marie Medlin* is now teaching American Lit. to those who are interested—large??? class"!

"With apologies, I'll dock my boat for now"!

Mattie Britt
Class Prophet

LAST WILL AND TESTAMENT

ARTICLE I

To President and Mrs. Waggoner, who have patiently given their time, and for their personal interests in us, we extend our most hearty thanks and gratitude.

ARTICLE II

To the faculty, we bequeath our sincerest appreciation for their laborious and patient hours in helping us achieve our purpose here and for leading us forth to brighter and more successful years.

ARTICLE III

Individuals among us bequeath the following:

Margaret Adams, her honor of appearing first on the Sophomore list.

Jack Albert, his tenor voice to Cecil Myrick.

David Alexander, his "radar" set to Tony Torres.

Ray Amburn leaves his ability to translate French to Dallas Sawyer.

Juanita Allen, Canella Beckwith, Judy Boyles, Catherine Downer, Margaret Sellers, Jeanne Lambert, and *Mary Smith* leave their ability to get diamond rings to any freshman girls who can accomplish the same.

Eleanor Barker, her dirty steps of Goode Hall to Betty Waller.

Martin Barringer leaves his 'brains' to Joe Boeckelman.

Eunice Smith wills her "A's" to Pat Boles.

John Girdler gives to Steve Kostow, his sense of humor.

Audree Thomas leaves her distinction of being the best dressed girl to Peggy Shields.

Jimmy Kemp leaves the business office to Miss Edgerton.

Jack Kennedy leaves his silence to Herb Ingram.

Betty and *Bill Treadaway* leave their positions on *The Pfeiffer News* to those capable of taking over the job.

Bobby Kluttz, his draped pants to Bob Lee.

Bob Lampley leaves his tall angular build to "Grip" Holland.

Bruce Lowry bequeaths his high position in Goode Hall to James Cockerham.

Bob Lewallen leaves his midnight prowling to Kenny Winecoff.

Lucy Wall and *Faye McCall* leave their high office in The Royal Order of the Steps to two daring freshman girls.

Connie Mellott wills her intelligence to Virginia Horton.

Guido Moncada leaves his initiation superiority to "Boonie".

Peggy Morgan leaves her winning smile to Betty Daves.

Burgess Presnell, his love for track to Jimmy Allen.

Martha Queen, her aristocratic ways to Hazel Hill.

Betty Jane Rice and *Mary Jo Whitted*, their love for the Library to Myrtle Bescher.

Ruby McIntyre and *Max Garrison*, their good looks to Jean Brown and Harry Hunsucker.

Katheryne Chappell, her "Buttons and Bows" to Carolyn Moose.

Betty Bell, her old English Literature Book Reports to Norma Bogle.

Marjorie Bowers, her congenial ways to Juanita Huff.

Bill Brockman, his stubby hair to Lyman Austin.

LAST WILL AND TESTAMENT

Nancy Wike and *Max Lowdermilk*, leave their cute looks and lasting friendship to Barbara Qualls and Ben Lynch.

Mattie Britt, her private room, (sink included) and love for studying to Virginia Underwood.

Alton Broadway, his stoutness to Jimmy Schoppaul.

Betty Davis, her dignified ways to Sue Bost.

Earl Crowe, just leaves.

Jean Eller, her red hair and pretty blushing face to Anne Price.

Louis Elam, his physique to Bobby Warlick.

Sarah Doub, her sweetness as a waitress to Bernice Ridenhour.

Henry Cueto leaves his two feet which can make a rug smoke and actually burn, to Pat Watterson.

Estheralita Jenkins, her torch singing to Joyce Weaver.

Nat Jones leaves his love to Polly Sheppard.

Sarah Jones leaves the honor of being the most athletic girl to Betty Lowder.

Charlotte Williams leaves her protective coat of bashfulness to Pat Parrish.

Ruina Winn, her speed in the Sadie Hawkins Day Race to Lois Broyles.

Willie Selvey, his trusty moccasins, hoping that they will get the usual care.

Carrie Jones, her long hair to Myra Harper.

Phil Howell, his ability to shoot bull to "Nemo".

Mary Hooker, her brushes and water colors to Jane Kittrell.

David Holt, his bald head to Hugh Whitley.

Doris Cox, *Dot Canup*, *Nancy Grant* and *A. R. Morrison*, their sore throats to any one who can do as wonderful as they have in cheerleading.

Robert Frye, the Dulin twins.

Allen Furr, his smile to Jack Wrenn, although he doesn't need it.

Colleen Grant, her dramatic ability to Lowell Ferguson.

Alfred Herman leaves Mary Sue.

Curt Garrett just leaves the State of North Carolina.

Shannon Lowder leaves his drape shape to his brother Robert.

Lorine Kanoy, her sweet disposition to Ruth Lumpkin.

Leslie Butler, his ability to grow a beard to Hunter Ballew.

Johnnie Metcalf, her friendship with Dean Hinson to Judy Davis.

George Bumgarner, his wit to Leon Shaw.

Frank Cannon, his curly hair to Skidmore.

Joe Houston, his dimples to Roberta Saunders.

Edgar Hodge, *Jolly Thomas*, *Lewis Teague*, their timidity to Ray Hovis, Walter Cavin, and Bobby Furr.

Nellie Parker leaves her olive complexion to Lou Webb.

Edgar Washburn (better known as the Lone Ranger) leaves his six-shooters to Tom Burkhead.

Jimmy Hethcock leaves his bush-like walk to Hiram Black.

Vander Warner leaves his executive ability to the next president with the best of luck for a successful year.

Everette Waters, his presidency and popularity to Jack Moore.

LAST WILL AND TESTAMENT

Thomasine Paxton leaves her baby blue eyes to Elizabeth Crawford.

Mary Alice Tesh leaves her sparkling laughter to Anne Coffey.

Pat Stokes just leaves with Ed Underwood.

Margaret Silver and *Edna Perryman* leave their front view window and wild parties.

Millicent Bunn, her cheerful attitude and artistic ability to anyone who has such superb qualities.

Corene, Louise, and *Ben Smith,* leave their inevitable last name to any other Smith Clan that may inhabit the campus.

Jimmy Wilson leaves his ability to get along with all teachers to Bob Wilkinson.

Katherine Michael leaves her smallness to Clara Speight.

Ted Ridenhour leaves his leadership to Bill Pittman.

Dot Clark, her ghost stories to the Rowe Hall girls.

Charles Russell leaves his weight to Keith Little.

Nancy Wright leaves her ready friendliness to Christine Hager.

Marie Medlin and *Betty Yelton* leave their sociology class with the greatest regrets.

Curtis Sandrock and *Pressley Rutledge* leave their ambitions to become ministers to Jimmy Armstrong.

Frank Styers leaves his harmonica to Bill Coley.

Bucky Swarringen leaves his love for baseball to the college.

Arlene Venable leaves her French Books to some able-minded freshman.

Allen Wearn, master of the super-natural, leaves his hypnotic powers to any one who dares to delve in those circles.

Sammy Jordan leaves his black hair to Eugene Olive.

Joseph Silver leaves the Industrial Arts Building to Ben Lynch.

Mildred Griffeth, Iris Brown, Kat Campbell and *Anne Measamer* bequeath their love for The University of North Carolina.

Lucy Ashley and *Virginia Nicholson* leave their executive positions in the Dean's office to some lucky freshmen.

Willie Kinney has decided to just leave.

Testators
Betty Ann Treadaway
Henry Cueto
Betty Davis
Audree Thomas

Witnesses
Bill Treadaway
David Alexander

CLASS HISTORY

Early in September, 1948, the freshman class of Pfeiffer College for the coming year presented itself en masse. Filled with mixed feelings of dread and anticipation, we took our places in the life of the campus and prepared ourselves for the experiences which were to come.

First we elected our class officers with Vander Warner, president, Leslie Butler, vice-president, Martha Cox, secretary, and Max Garrison, treasurer. This was followed by classes and becoming acquainted with each other. The ever memorable events of Sadie Hawkins Day, Harvest Dance, and Christmas Dance stand out in our minds as most enjoyable occasions. We survived a week of freshman initiations, also, while some of our members were later recognized by the Phi Theta Kappa and the Order of the Sundial.

With exams, basketball games—especially the Wingate game—and dances, the remainder of the year passed quickly. Late in May we returned home for a three months vacation.

When September, 1949, came around, we returned to familiar surroundings, the largest sophomore class in the history of Pfeiffer. Freshman initiation was reduced to three days and proved quite effective. Afterward, we settled down to the old routine of classes once more. Our officers were Everett Waters, president; Willie Selvey, vice-president; Catherine Downer, secretary; and Joe Silver, treasurer. We also elected a new student body president who was Vander Warner.

First semester passed quickly, with days full of activity. Thanksgiving and Christmas holidays, and mid-year exams brought us nearer to our goal. The Washington Ball with Martha and George started the events of our second semester; it ended with May Day, the Farewell Dance, the Baccalaureate, and Commencement.

With June approaching once more, we left for home but not without regrets. It had been a wonderful two years we would never forget.

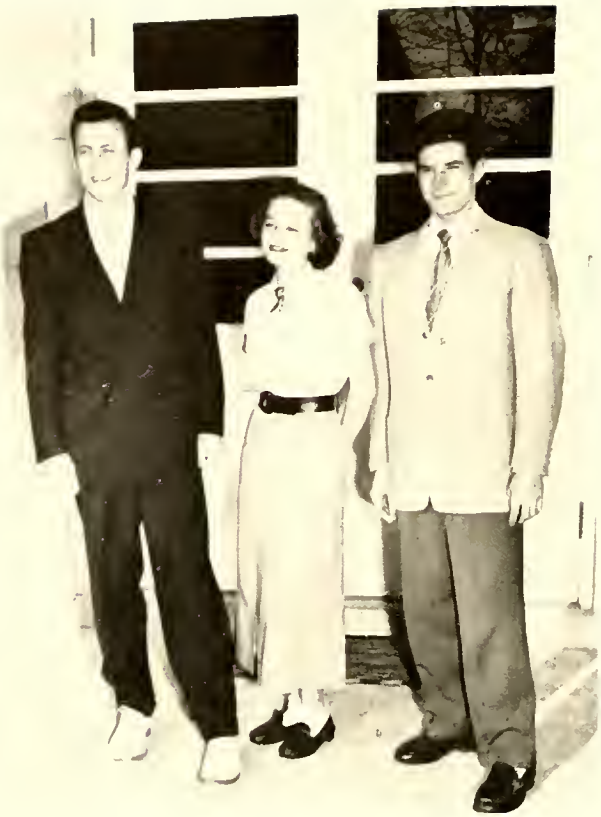

THE FRESHMAN CLASS

OFFICERS

JACK MOORE	*President*
BILL PITTMAN	*Vice-President*
BETTY DAVES	*Secretary*

First Row
Jimmy Allen, James Armstrong, Lyman Austin, Robert Austin, Hunter Ballew, Charles Bame.

Second Row
George Barringer, Robert Benson, Myrtle Beacher, Hiram Black, Joe Boeckelmann, Norma Jane Bogle.

Third Row
Pat Boles, Eugene Bolick, Edward Boone, Sue Bost, Arch Breeden, Wendell Brooks.

Fourth Row
Jean Brown, Lois Broyles, Dorothy Bruce, Calvin Bruff, Tom Burkhead, Betty Ruth Campbell

First Row

Melvin Carpenter, Frances Cashwell, Walter Cavin, Effie Lou Cheek, Carl Clemmons, Johnnie Clontz.

Second Row

James Cockerham, Anne Coffey, William Coley, Joseph Cook, Reginald Cooke, Elizabeth Crawford.

Third Row

Betty Daves, Judy Davis, Richard Davis, Christine Dulin, Josephine Dulin, Clarence Earnheart.

Fourth Row

Eugene Earnhardt, Joe Edwards, Sidney Efird, Lowell Ferguson, Robert Freeman, Bobby Furr.

First Row

Ernestine Gandrup, Leroy Gillespie, Lewis Everett Guion, Christine Hager, Johnny Haire, Ted Hall.

Second Row

Claudia Halliburton, Edith Harper, Myra Harper, Johnny Harward, Gurley Hatley, Shirley Heeth.

Third Row

Hazel Hill, Grip Holland, Virginia Horton, Ray Hovis, Jaunita Huff, Bertha Hughes.

Fourth Row

Harry Hunsucker, Robert Huntley, Herbert Ingram, James Johnson, H. A. Keever, James Kennedy.

First Row
Emily Kilgore, Jane Kittrell, Steve Kostow, Bob Lee, Ruth Lemmons, Jean Lewis.

Second Row
Keith Little, Betty Lowder Robert Lowder, Ruth Lumpkin, Ben Lynch, Doris McCrarey.

Third Row
Jessie McCraw, Anne McGrady, Ruth Madison, Glenn Monteith, Ernest Moore, Jack Moore.

Fourth Row
Carolyn Moose, Fred Murphy, Cecil Myrick, Jimmy Napier, Robert O'Leary, Eugene Olive.

First Row
Patricia Parrish, Carolyn Patterson, Marilyn Pattern, Alfred Perryman, Bill Pittman, Anne Price.

Second Row
William Price, Alfredo Pumpido, Barbara Qualls, Bernice Ridenhour, Lewis Robertson, Boyd Rogers.

Third Row
Carlton Rogers, Mazelle Russell, Dallas Sawyer, James Schoppaul, Leon Shaw, Polly Sheppard.

Fourth Row
Peggy Shields, William Skidmore, Jack Snow, Clara Speight, Joy Stilwell, Mary Sue Stutts.

First Row
Doris Thomas, Robert Thomas, Audrey Thompson, Frank Thompson, Peggy Todd, Antonio Torres.

Second Row
Margie Trexler, James Turner, Betty Tysinger, Virginia Underwood, Johnny Walker, Betty Lou Waller.

Third Row
Bobby Warlick, Palma Watson, Patricia Watterson, Joyce Weaver, Lou Webb, Kenny Winecoff.

Fourth Row
Morris Whitaker, Hugh Whitley, Robert Wilkinson, Mrs. Liberty Wilson, Thomas Witty, Jack Wrenn.

Activities

THE Pa Ja Ca STAFF

Jack Kennedy
Editor

David Alexander
Business Manager

C. M. Waggoner	*Adviser*
Christine Hager	*Associate Editor*
Phil Howell	*Advertising Manager*
Robert Lampley	*Circulation Manager*
Betty Yelton	*Asst. Circulation Manager*
Dot Canup	*Art Editor*
Bill Treadaway	*Photographer*
Mattie Britt	*Prophet*
Millicent Bunn	*Historian*
Betty Ann Treadaway, Henry Cueto, Audree Thomas, Betty Davis	*Testators*
Jimmy Allen	*Advertising Staff*
Willie Kinney	*Advertising Staff*
Frank Styers	*Advertising Staff*
Alfred Perryman	*Advertising Staff*
Jimmy Kennedy	*Advertising Staff*
Juanita Allen	*Editorial Staff*
Doris Cox	*Editorial Staff*
Jimmy Kemp	*Editorial Staff*
Allen Wearn	*Editorial Staff*
Margie Bowers	*Typist*
Edna Perryman	*Typist*
Nellie Parker	*Typist*
Betty Davis	*Typist*
Mary Jo Whitted	*Editorial Staff*
Jimmy Turner	*Editorial Staff*

The Pfeiffer News

Vol. V, No. 3 | Pfeiffer Junior College, Misenheimer, N. C. | December, 1949

Christmas Hol Begin Dec. 16

Joyous shouts of "only sixteen more shopping days un- Christmas" are ringing throughout the campus. This is te true; Christmas is just around the corner and many us are beginning to get the spirit already. As a matter fact vacation

Campus News

President and Mrs. Waggoner entertained at dinner Thursday, November 17th, Dr. and Mrs. Walte and M marle Lefko, Lun dent's 22nd E. Ro, erend Mario Cherry the ch The was h dent a conclu tresh Wagg Pres week ton, T meetir tion o School agency college the Un of the state tion.

At t old gy Christ nual ages will be taken. These gifts to the needy replace the exchange of small gifts that was once the custom at Pfeiffer. Last year the collection amounted to eighty dollars which meant that eight ten dollar packages were shipped from CARE headquarters in our name to overseas families. Some very interesting responses were received.

The December issue of The Methodist Woman, monthly publication of the Woman's Division of Christian Service, of the Methodist church, carries a full page story by Mrs. Helen M. Waggoner. The title is "Christmas Carols at Pfeiffer College".

Jo Ann Williams
BUSINESS MANAGER

The M Christn

ou leave for home
i going to feel; r
but still reluctant
turing the past m
family again as
gh to draw any st
e you ever thoug
in coming? Chri
e feeling you h
ant to make son
you were in retu
s, the Christmas
toward us. He gave everything to make us happy.
stmas He is given His greatest rewards because the
ove and happiness is universal.

Bill Treadaway
EDITOR-IN-CHIEF

Conc

he Rowan co
ation in Salisb
a series of co
the surroundin
the past the
ented Bakaler
r and Frank E
e a very ent
in November.
on January 27, S
present a pia

Some students have been enjoy grams very much transportation are students are urge vantage of this hear some of the artists.

Betty Treadaway
ASSISTANT EDITOR

Secretary — Virginia Nicholson

News Editor — Millicent Runn

Assistants—Peggy Morgan, Bill Brockman, Eunice Smith, Edgar Hodge, Martha Queen

Copy Editor — Curtis Sandrock

Feature Editors—Dot Canup, Richard Davis, Nancy Wright, Frank Cannon, Thomasine Paxton, Peggy Shields

Sports Editors—Tom Burkhead, Everett Waters, Max Garrison, Joyce Weaver, Max Lowdermilk

Art Editors — Bill Price, Jean Brown

Reporters—Vander Warner, Roberta Saunders, Jim Allen, Doris Cox, Johnnie Metcalf, Arlene Venable, Nat Jones, Eugene Olive, Ruth Lumpkin, Betty Davis, Betty Bell.

Circulation and Exchange Managers—Robert Lampley, Betty Yelton, Faye McCall

Assistants — Henry Cueto, Guido Moncada

Advertising Staff—Jim Armstrong, Lyman Austin, Phil Howell, Jack Moore, Ronald Jordan, Bob Lee, Earl Crowe

Typists — Judy Boyles, Charlotte Williams, Judy Davis, Sue Bost

Faculty Advisor — Mrs. C. M. Waggoner

Choir Concert Sunday Night

The choir of Pfeiffer Junior College directed by John presents The Christmas Se Handel's "Messiah" in Pfeiffer Chapel on Sund cember 11, 1949 at 7:30 p

THE PROPHECY

Overture, by John tenor, *Comfort Ye My P* recitative, *Every Valley S Exalted*; Aria, by Garnett shire; chorus, *And The G The Lord Shall Be Reve*, choir, bass, *Thus Saith Th* recitative, *But Who Ma* --Aria, by Jack Alber co solo and chorus, *O Tho Tellest*, by Betty Lou Wal choir; bass, *For Behold D Shall Cover The Earth* -- tive, *The People That Wa Darkness*. Aria, by Ted hour; chorus *For Unto Us is Born* by the choir.

THE NATIVITY

Pastorale, by John Hant prano, *There Were Sh Abiding in the Fields* by ine Michael; chorus, *Glory in the Highest* by choir; s *Rejoice Greatly, O Daug Zion* by Margie Trexler, co *Then Shall the Eyes of th Be Opened, He Shall Fe Flock*. -Aria, by Betty Lo ler, soprano, *Come Unto I Ye That Labor* by Margie ler; chorus, *Hallelujah* sung by the entire choir.

The members of the ch der the direction of Mr. Jol son, are: Norma Bogle, Hughes, Constance Mellot Lou Waller, Bernice Bid Pat Stokes, Iris Brown, Ja trell, Katherine Michael, Anne Price, Eunice Smith, Mary Alice

(Continued on Page Two)

Found Him...

Memories

ainers were snowy, the
andles a' gleaming
on Grandma's face a
weet smile was beaming
plates were all heaped
ith turkey galore
already Jimmy was call
ng for more
was corn on the cob and
weet pumpkin pie
everything that makes
he stomach smaller than
he eye.
ow if you're a' wonder
ng why I'm not getting
hinner,
ome on out to Grandma's
ouse for next Thanks-
giving Dinner

—Joyce Weaver.

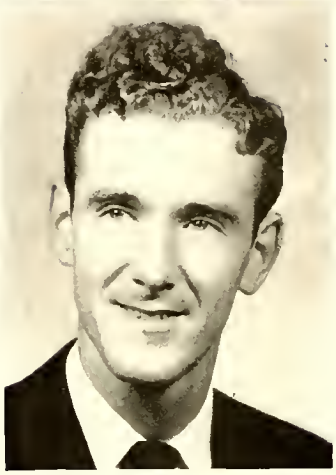

David Alexander
President

Alton Broadway
Vice-President

SPEAKERS and ACTORS GUILD

Dedicated to the purpose
of bringing the best
in dramatic entertainment
to the campus.

THE STUDENT COUNCIL

Vander Warner, *President*

Phil Howell, *Vice-President*

Judy Davis, *Secretary*

Ben Lynch, *Marshal*

Cline Hall

Jimmy Kemp
Ray Amburn
Jimmy Kennedy
Kinny Winecoff

Merner Hall

Emily Kilgore
Anne Coffey
Sarah Jones
Nancy Wike

Washington Hall

Martin Barringer
Bruce Lowry
Ben Lynch
Bill Pittman

Rowe Hall

Betty Lou Waller
Judy Davis
Dot Clark
Marjorie Bowers

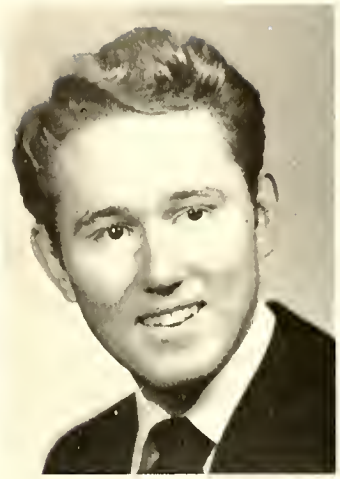

Vander Warner, Jr.
President

Phil Howell
Vice-President

PHI THETA KAPPA

OFFICERS

Betty Bell	*President*
Mattie Britt	*Vice-President*
Martha Queen	*Secretary*
Dorothy Clark	*Treasurer*
Mrs. Waldroff	*Sponsor*

DELTA PSI OMEGA

Alton Broadway	*President*
David Alexander	*Vice-President*
Colleen Grant	*Secretary*
Mrs. Hinson	*Sponsor*

ORDER OF SUNDIAL

OFFICERS

Jimmy Kemp	*President*
Corene Smith	*Secretary*
Lorine Kanoy	*Treasurer*
Miss Ward	*Sponsor*

MONOGRAM CLUB

OFFICERS

Max Garrison	*President*
Ray Amburn	*Vice-President*
Lorine Kanoy	*Secretary-Treasurer*
Mr. Lefko	*Sponsor*

Y. W. C. A.

OFFICERS

Sarah Doub	*President*
Mary Alice Tesh	*Vice-President*
Pat Stokes	*Secretary*
Corene Smith	*Treasurer*
Mrs. Masten	*Sponsor*

Y. M. C. A.

OFFICERS

Ted Ridenhour	*President*
Curtis Sandrock	*Vice-President*
Jimmy Kemp	*Secretary*
Jack Kennedy	*Treasurer*
Mr. Zerbe	*Sponsor*

W. A. A.

OFFICERS

Nellie Parker	*President*
Mary Hooker	*Vice-President*
Carrie Jones	*Secretary*
Faye McCall	*Treasurer*
Miss Rita Smith	*Sponsor*

VETERANS CLUB

OFFICERS

Robert Lampley	*President*
Alan Furr	*Vice-President*

CHEERLEADERS

Dot Canup, *Head Cheerleader*

Doris Cox, *Head Cheerleader*

A. R. Morrison — Dallas Sawyer

Joy Stillwell — Nancy Grant

INTERCULTURAL CLUB

OFFICERS

Jack Alber	*President*
Dorothy Clark	*Vice-President*
Edna Perryman	*Secretary*
Mrs. Gates	*Treasurer*
Mr. Gates	*Sponsor*

P. B. M. C.

OFFICERS

Martin Barringer	*President*
Earl Crowe	*Vice-President*
Peggy Morgan	*Secretary*
John Hancock	*Treasurer*
Mr. Sommer	*Sponsor*

HOME ECONOMICS CLUB

OFFICERS

Canella Beckwith	*President*
Anne McGrady	*Vice-President*
Judy Boyles	*Secretary-Treasurer*
Miss Blocker	*Sponsor*

FELLOWSHIP CLUB

OFFICERS

Max Lowdermilk	*President*
Bill Pittman	*Vice-President*
Edith Harper	*Secretary*
Corene Smith	*Treasurer*
Miss Floyd	*Sponsor*

THE CHORUS

OFFICERS

Nancy Wike	*President*
Cecil Myrick	*Vice-President*
Betty Lou Waller	*Secretary-Treasurer*
Mr. John Hanson	*Director-Sponsor*

Sealtest
CREAM

SOPHOMORE

BEST DRESSED

Alton Broadway

Audree Thomas

MOST POLITE

David Alexander

Dot Clark

SUPERLATIVES

BEST ALL ROUND

Sarah Doub

Max Lowdermilk

MOST ATHLETIC

Sarah Jones

Max Lowdermilk

MOST LIKELY
TO SUCCEED

Mattie Britt

Ted Ridenhour

SOPHOMORE

BIGGEST
BULL SHOOTERS

Faye McCall

Phil Howell

MOST INTELLIGENT

Connie Mellott

Martin Barringer

SUPERLATIVES

MOST BASHFUL

Charlottte Williams

Jack Kennedy

SOPHOMORE

MOST POPULAR

Doris Cox

Everett Waters

MOST CONGENIAL

Jimmy Kemp

Marjorie Bowers

SUPERLATIVES

MOST DIGNIFIED

Betty Davis

David Alexander

BEST LOOKING

Ruby McIntyre

Max Garrison

MAY DAY

Ruby McIntyre
MAY QUEEN

Dorothy Canup

Faye McCall
MAID OF HONOR

Audree Thomas

Peggy Morgan

Lorine Kanoy

Myra Harper

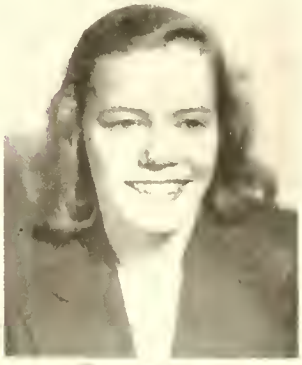

Peggy Shields

Betty Lawler

Emily Kilgore

MARTHA AND GEORGE WASHINGTON

Nancy Wike Max Lowdermilk

BASEBALL TEAM

First Row
Earl Crowe, Boyce Caudle, Warren Miller, Max Garrison, Bobby Kluttz, James Fincher, Lloyd Swaringer.

Second Row
Phil Howell, Ed Small, Harris Jones, Garnett Shropshire, Jack O'Neil, Eldred Cherry, Jimmy Wilson, Ted Ridenhour, Coach Lefko. *Managers* Nat Jones and Louis Elam.

TRACK TEAM

First Row
Martin Barringer, Lloyd Swarringen, Jimmy Allen, Burgess Presnell.

Second Row
Joe Houston, Max Lowdermilk, James M. Armstrong, Jr., Charles Russell.

BOY'S BASKETBALL

Nick Kalanick — *Captain*
Jimmy Armstrong, Carl Clemmons — *Managers*
Mr. Nicholas Lefko — *Coach*

First Row

Jimmy Armstrong, Nick Kalanick, Steve Kostow, Palma Watson, Grip Holland, Lloyd Swarringen, Phil Howell, Max Garrison, Carl Clemmons.

Second Row

Coach Lefko, Ray Amburn, Kinny Winecoff, Sammy Jordan, Bob Lampley, Harry Hunsucker, Ed Underwood, Leon Shaw.

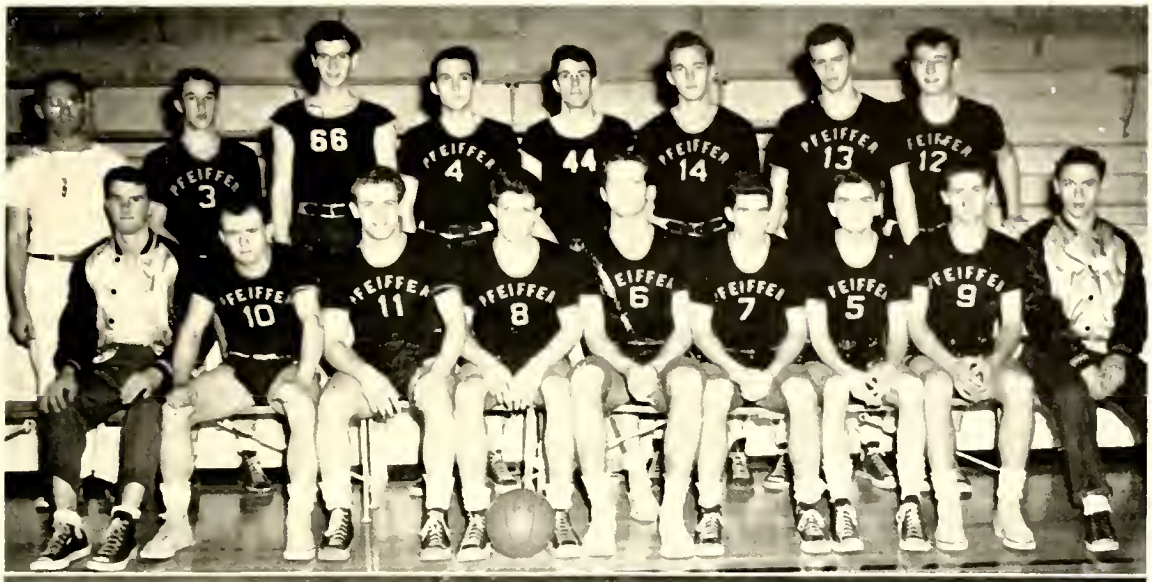

GIRL'S BASKETBALL

Betty Lowder — *Captain*
Jean Eller — *Manager*
Miss Rita Smith — *Coach*

First Row

Audree Thomas, Martha Queen, Dot Clark, Betty Lowder, Mary Hooker, Margaret Silver, Nellie Parker.

Second Row

Coach Smith, Lorine Kanoy, Joyce Weaver, Sara Jones, Lucy Wall, Kat Campbell, Pat Boles, Betty Bell, Jean Eller.

Pfeiffer Junior College
Library

NICK KALANICK

STEVE KOSTOW

BOB O'LEARY

GRIP HOLLAND

PALMA WATSON

ED UNDERWOOD

HARRY HUNSUCKER

PHIL HOWELL

SAMMY JORDAN

MAX GARRISON

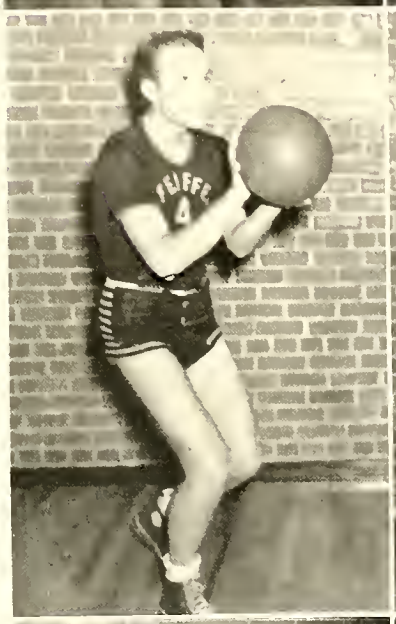

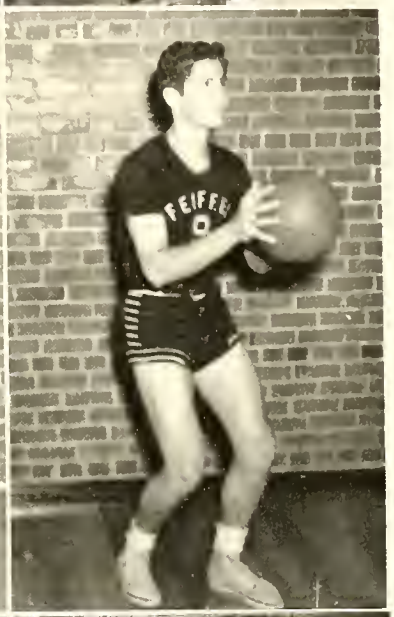

KINNY WINECOFF

RAY AMBURN

BEST WISHES TO PFEIFFER COLLEGE

We are happy to have served the faculty and students of Pfeiffer College for 40 years.

C. D. PLYLER

C. SPENCER PLYLER

General Merchandise

FERTILIZER - LESPEDEZA - CLOVER - FIELD SEEDS

Misenheimer **North Carolina**

BEST WISHES TO

THE OFFICERS, FACULTY, AND STUDENTS OF

PFEIFFER JUNIOR COLLEGE

☆

GRAYSTONE INN

"Where Friends Meet"

E. M. Wagner and Wife

Misenheimer **North Carolina**

Compliments of

WAGONER CONSTRUCTION CO.

GENERAL CONTRACTORS

Salisbury **North Carolina**

Compliments of

Diamonds — Watches — Silver
China — Jewelry — Gifts
Photographic Supplies

STARNES

Leading Jewelers Since 1898
Albemarle, N. C.

Compliments of

Elder Wholesale Company

☆

Albemarle, N. C.

Compliments of

G. C. McManus Co.

Allis-Chalmers Farm Equipment

Mack Trucks

☆

Albemarle, N. C.

Compliments of

ALBEMARLE

Coca-Cola

BOTTLING COMPANY

Albemarle, N. C.

Compliments of

BURRELL BAKERY

BAKERS OF

SILVER CREST BREAD & CAKE

ALWAYS FRESH . . . ALWAYS GOOD

Albemarle North Carolina

Compliments of

ALBEMARLE

INSURANCE AGENCY, INCORPORATED

☆

Albemarle North Carolina

STANLY

NEWS AND PRESS

Established 1880

Semi-Weekly Newspaper

With a Circulation of 6,500

Compliments of

RELIANCE FRUIT AND PRODUCE

COMPANY, INCORPORATED

Wholesale

FRESH FRUITS - VEGETABLES - BUTTER - EGGS

Charlotte . . . North Carolina

Compliments of

MAXWELL BROS. & COLLINS

Albemarle, N. C.

Compliments of

BROADWAY BEAUTY SHOP

Albemarle, N. C.

Compliments of

LOWDER HARDWARE

Sporting Goods — Points — Toys
All Types of Hordware

Albemarle, N. C.

Compliments of

EFIRD'S DEPARTMENT STORE

Albemarle, N. C.

Best Wishes and Congratulations

Belk-Harry Company

☆

Salisbury, N. C.

Compliments of

ECONOMY AUTO SUPPLY

Albemarle, N. C.

Compliments of

BOWERS BROTHERS

Farm Mochinery and Feeds

Albemarle, N. C.

Compliments of

BUILDING & LOAN ASSOCIATION

Albemarle, N. C.

Compliments of

CITY BARBER SHOP

Albemarle, N. C.

Compliments of

CABARRUS BANK & TRUST CO.

Albemarle, N. C.

Compliments of

THE DRUG CENTRE

Casmetics - Candies - Sundries
A Profession Drug Service
Albemarle, N. C.

Compliments of

CONFEDERATE MOTORS, Inc.

"Big Car Quality at Law Cast"

Sales and Service

See Yaur
Chevralet Dealer Taday

Albemarle, N. C.

Compliments of

CROWELL AND RITCHIE

Serving Since 1932

Richfield, N. C.

CENTRAL LUNCH

Albemarle, N. C.

Compliments of

LOFTINS JEWELRY AND GIFTS

Albemarle, N. C.

Compliments of

FIRST NATIONAL BANK of Albemarle

Member F. D. I. C.

Albemarle, N. C.

LOWDER'S FLORIST

Flowers for all Occasions

Phone 661 1410 W. Moin St.

Albemorle, N. C.

Compliments of

FIRESTONE HOME & AUTO SUPPLY

Tires, Batteries, Auto Supplies
Home Supplies, Form Supplies

Wholesale and Retail

Albemorle, N. C.

Compliments of

WHISPERING PINES BAR-B-Q

Telephone 984-J

Albemorle, N. C.

Compliments of

QUALITY CLEANERS

Albemorle, N. C.

Compliments of

POP'S PLACE

Misenheimer, N. C.

GRANITE QUARRY DRUG STORE

Cosmetics, Drugs
and
Fountoin Service

Granite Quarry, N. C.

LEFLER FURNITURE CO.

Phone 117
Ambulance, Phone 97

Albemorle, N. C.

Compliments of

FARMERS AND MERCHANTS BANK

Member of Federal Deposit Insurance Corporation

Granite Quarry **North Carolina**

PICTURES BY

TORRENCE STUDIO

P. O. Box 888 **Salisbury, N. C.**

Compliments of

Stanly Hardware Co.

MocGregor Goldsmith
Sporting Goods ond
Sporting Equipment

Albemorle, N. C.

Sibley Manufacturing Co., Inc.

Lumber

Building Materials, Millwork
Cool, Wood, Points
Builders Hardwore

Albemorle, N. C.

Compliments of

Albemarle Plumbing & Heating Co.

INCORPORATED

Plumbing and Heating
Contractors

Albemarle, N C.

Compliments of

Stanly Funeral Home

Ambulonce Service

Phone 188

Albemorle, N. C.

Compliments of

NEWSOM JEWELERS

104 S. Main Street

Salisbury, N. C.

Compliments of

RUSTIN FURNITURE CO.

Salisbury, N. C.

Compliments of

MAYNARD MUSIC CO.

Salisbury, N. C

Compliments of

PURCELL'S DRUG STORE

Albemarle, N. C.
Salisbury, N. C
Statesville, N. C.

SUNBEAM

BREAD AT ITS BEST

Salisbury — Burlingtan

Compliments of

THE SALISBURY POST

Daily and Sunday

Salisbury, N. C.

Compliments of

SIMPSON-PEACOCK CO.

Wholesale Grocers

Salisbury, N. C.

Compliments of

FAUL & CRYMES, Inc.

Sporting Goods

415 South Tryan Street

Charlotte, N. C.

Compliments of

STANLY F. C. X. SERVICE

Albemarle, N. C.

☆

Compliments

SEALTEST ICE CREAM

☆

Meet your friends at

PHILLIPS CUT-RATE DRUG STORE

"Complete Drug Needs"

Phone 21 and 63

Albemarle, N. C.

Compliments of

GEM AUTOMATIC GAS CO., Inc.

Cooking with Gem Gas is a Pleasure!

Granite Quarry, N. C.

Compliments of

ALBEMARLE DRUG COMPANY

at Five Paints

Phone 37 and 804

IVEY'S FLORIST

Flowers for All Occasions

Albemarle, N. C.

GANTT RULANE GAS CO.

Sales and Service

Albemarle, N. C.

STANLY TRACTOR CO.

Ford Tractors and Farm Implements

Albemarle, N. C.

Compliments of

Richfield Milling

Richfield, N. C.

Nehi Beverage Corporation, Inc.

Bottlers of

ROYAL CROWN COLA

Best by taste-test!

Telephone 280

North Broom Street

Albemorle, North Carolino

Compliments of

Morrow Brothers and Heath Company

Albemarle, N. C.

Congratulations to Sophomores from

Albemarle Bakery

Bakers of

Mary Jane Bread and Rolls

We Speciolize in Foncy Cokes for all Occasions

Phone 34 ond 318

Albemorle, N. C.

Compliments of

Goodman Lumber Company

Tel. 305 - 306

Salisbury, N. C.

Compliments of

WALTER CARTER, Inc.

Electrical Contracting

Salisbury, N. C.

Have you had one since yesterday?

Drink

CHEERWINE

It's Better than Ever!

ARNOLD'S

Your Guide to Better Fashions

108 S. Main St.

Salisbury, N. C.

Compliments of

STATE RADIO SERVICE

Zenith Radios
Appliances, Sound Equipment

107 E. Fisher Street

Salisbury, N. C.

SERVICE OIL CO.

Gold Hill, N. C.
Rockwell, N. C.
Kannapolis, N. C.

C. L. HELDERMAN, Owner

Compliments of

Lillian Knitting Mills Company

☆

Albemorle, N. C.

Compliments of

Carolina Realty & Insurance Co.

All forms of Insurance

☆

Albemarle, N. C.

Authorized Underwood Typewriter Agents

Rowan Printing Company

Book Shop — Stotioners
Office Outfitters

☆

120 Moin Street
Salisbury, N. C.

Where Fashions Make Their Debut . . .

GUYES
Betty Lou

in
Salisbury, N. C.

HI, GRADUATES . . . Let's Go!

You lucky guys and gals have places to go in our Piedmont of Opportunity, and I'm going with you. (Fact is, I've been right along since your bottle warming days.)

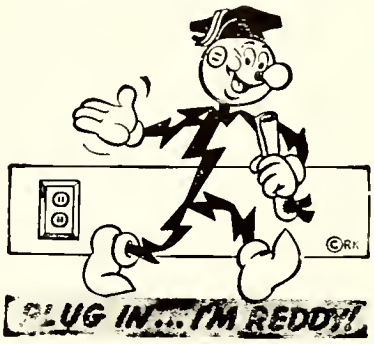

Lift your chin . . . you're graduating into the freest economy on earth. The only one left where you can pick your own job and work out your own ideas about making it more productive and more profitable. Your diploma is a challenge to understand Our Way . . . to **Keep It Free** and **Make It Better.**

DUKE POWER COMPANY

Serving the Piedmont Carolinas

AUTOGRAPHS

SOPHOMORES

Adams, Margaret, Box 178, Morven, N. C.
Alber, Jack, Route 4, Kannapolis, N. C.
Allen, Juanita, Clyde, N. C.
Allen, Robert, El Dorado, N. C.
Alexander, David, 1921 Winter St., Charlotte, N. C.
Amburn, Ray, Route 3, Mt. Airy, N. C.
Ashley, Lucy, Route 2, Snow Camp, N. C.
Barker, Eleanor, 122 Louisiana Ave., Asheville, N. C.
Barringer, Martin, Box 95, Mt. Pleasant, N. C.
Beckwith, Canella, Box 729, Henderson, N. C.
Bell, Betty Lou, Davidson, N. C.
Blackwelder, Nancy, Box 762, Rockwell, N. C.
Bowers, Marjorie, Box 54, Morganton, N. C.
Boyles, Judith, N. Flint St., Lincolnton, N. C.
Britt, Mattie, 906 Russell St., Fayetteville, N. C.
Broadway, Alton, 211 N. First St., Albemarle, N. C.
Brockman, William, 1420 Waverly Ave. Charlotte, N. C.
Brown, Iris, 41 Galax St., Asheville, N. C.
Bumgarner, George, Box 100, Wilkesboro, N. C.
Bunn, Millicent, 248 Vance St., Concord, N. C.
Butler, Leslie, 1945 Laura St., Jacksonville, Fla.
Campbell, Kathleen, Harmony, N. C.
Cannon, Frank, 114 S. Church St., Kannapolis, N. C.
Canup, Dorothy, Route 5, Box 1, Salisbury, N. C.
Chappell, Katheryne, Rt. 2, Box 26, Albemarle, N. C.
Clark, Dorothy, 32 Belfast St., Bath, N. Y.
Cox, Doris, 420 Lincolnton Rd., Salisbury, N. C.
Crowe, Earl, 2132 Avondale Ave., Charlotte, N. C.
Cueto, Henry, No. 85 San Rafael, Matanzas, Cuba.
Davis, Betty, Webster, N. C.
Deas, David, 9 Hampton St., Canton, N. C.
Doub, Sarah, Route 2, East Bend, N. C.
Downer, Catherine, Pee Dee, N. C.
Elam, Louis, 1414 Peachtree St., Charlotte, N. C.
Eller, Jean, Route 2, Salisbury, N. C.
Ervin, Harold, Jr., 1028 Holmes St., Salisbury, N. C.
Frye, Robert, 136 Glenn St., Albemarle, N. C.
Furr, Allen, Rt. 2, Box 613, Kannapolis, N. C.
Garrett, Curtis, 505 S. Broadway St., Bartow, Fla.
Garrison, Max, Box 47, Alexis, N. C.
Gates, Davida P. (Mrs.), Pfeiffer Junior College, Misenheimer, N. C.
Girdler, John, 707 Fifth St., Spencer, N. C.
Grant, Colleen, Route 3, Greensboro, N. C.
Grant, Nancy, Route 3, Albemarle, N. C.
Griffith, Mildred, Box 254, Davidson, N. C.
Hancock, John, Leaksville, N. C.
Harwell, William, Box 252, Mooresville, N. C.
Herman, Alfred, 106 Triece St., Kannapolis, N. C.
Hethcock, Jimmy, 508 Memorial Ave., North Wilkesboro, N. C.
Hodge, Edgar, Route 3, Box 15, Mt. Airy, N. C.
Holt, David, 716 Holly St., Asheboro, N. C.
Hooker, Mary Edna, Route 1, Huntersville, N. C.
Houston, Joseph, 409 N. Church St., Charlotte, N. C.
Howell, Phil, Box 755, Rockwell, N. C.
Huneycutt, Charles, Route 4, Albemarle, N. C.
Jenkins, Estheralita, Route 9, Box 56, Richmond, Va.
Jones, Carrie Dell, Crumpler, West Virginia.
Jones, Nat, Route 1, Box 220, Mt. Airy, N. C.
Jones, Sarah Ann, Box 26, Franklinville, N. C.
Jordan, Ronald S., 129 W. Monroe St., Salisbury, N. C.
Kalanick, Nicholas, Jr., 1225 Third Ave., Berwick, Penn.
Kanoy, Lorine, Route 1, Thomasville, N. C.
Kemp, Jimmy, 276 Marshall St., Mt. Airy, N. C.
Kennedy, Jack, Route 1, Thomasville, N. C.
Kinney, Willie, 111 Oak Ave., Lexington, N. C.
Kluttz, Robert, 76 Harris Rd., Portsmouth, Va.
Lambert, Jeanne, Route 1, Stanfield, N. C.
Lampley, Robert, Chesterfield Rd., Wadesboro, N. C.
Lewallen, Robert, 187 N. Church St., Asheboro, N. C.
Lowder, Shannon, 12 Liberty, Route 3, Concord, N. C.
Lowdermilk, Max, 115 S. Cox St., Asheboro, N. C.
Lowry, Bruce, Pembroke, N. C.
McCall, Faye, 3720 Tuckaseegee Rd., Charlotte, N. C.
McIntyre, Ruby, New London, N. C.
Measamer, Annie, Whitakers, N. C.
Medlin, Marie, Mt. Pleasant, N. C.
Mellott, Constance, 4503 N. W. Thirteenth St., Washington, D. C.
Metcalf, Johnnie Louise, Saxapahaw, N. C.
Michael, Katherine, 618 Broad Ave., Greensboro, N. C.
Moncada, Guido, La Ceiba, Honduras, C. A.
Morgan, Peggy, 62 Wesley St., Canton, N. C.
Morrison, A. R., Jr., 283 Liberty St., Concord, N. C.
Nicholson, Virginia, 1021 W. Sixth St., Charlotte, N. C.
O'Neal, Jack, Seagrove, N. C.
O'Neal, John, Seagrove, N. C.
Panayotti, George, Avenida San Isidro, La Ceiba, Honduras, C. A.
Panayotti, Juan, Avenida San Isidro, La Ceiba, Honduras, C. A.
Parker, Nellie, Connelly Springs, N. C.
Paxton, Thomasine, 23 Maple St., Canton, N. C.
Perryman, Edna, Route 4, Winston-Salem, N. C.
Presnell, Burgess, Route 4, Asheboro, N. C.
Queen, Martha, Route 1, Lawndale, N. C.
Ridenhour, Ted, Route 3, Concord, N. C.

SOPHOMORES

Rice, Betty, Route 1, Canton, N. C.
Russell, Charles, Route 9, Box 128, Charlotte, N. C.
Rutledge, Irwin, Norwood, N. C.
Sandrock, Curtis, Route 1, Hazelton, Penn.
Sellers, Margaret, Pee Dee, N. C.
Selvey, William, 2020 Marquerito Ave., Charlotte, N. C.
Shropshire, Garnett, 154 Fieldcrest Rd., Draper, N. C.
Silver, Joseph, Glenwood, N. C.
Silver, Margaret, Glenwood, N. C.
Smith, Benjamin, Polkton, N. C.
Smith, Corene, 1941 Ewing Ave., Charlotte, N. C.
Smith, Eunice, Route 2, New London, N. C.
Smith, Louise, Box 404, Belmont, N. C.
Smith, Mary, 226 White Store Ave., Wadesboro, N. C.
Stokes, Pat, Box 111, Pinetops, N. C.
Styers, Frank, 112 Route 7, Greensboro, N. C.
Swaringer, Lloyd, Route 1, Albemarle, N. C.
Teague, Lewis, Route 1, Seagrove, N. C.
Tesh, Mary Alice, Route 1, Lexington, N. C.
Thayer, William, Box 132, Troy, N. C.
Thomas, Audree, Box 603, Broadway, N. C.
Thomas, Jolly, Pink Hill, N. C.
Treadaway, Betty, 11 Main St., Wadesboro, N. C.
Treadaway, Billy, 11 Main St., Wadesboro, N. C.
Tysinger, Betty Joan, 89 Falls Rd., Badin, N. C.
Underwood, Edward A., Jr., 353 Boyd St., Camden, N. J.
Venable, Arlene, Route 2, Box 97-A, Dobson, N. C.
Wall, Lucy, Pee Dee, N. C.
Warner, Vander, Camden Rd., Wadesboro, N. C.
Washburn, Edgar, Bostic, N. C.
Waters, Everett, 301 Ann St., Jacksonville, N. C.
Wearn, Allen, 822 W. Trade St., Charlotte, N. C.
White, Patricia, Box 594, Granite Quarry, N. C.
Whitted, Mary Jo, Box 142, Canton, N. C.
Wike, Nancy, 1503 Queen Anne Lane, New Bern, N. C.
Williams, Charlotte, Inex, N. C.
Williams, Jo Ann, Route 4, Statesville, N. C.
Wilson, James, Route 4, Mocksville, N. C.
Winn, Ruina, Route 1, Box 203, Henderson, N. C.
Wright, Nancy, Fallston, N. C.
Yelton, Betty, Gold Hill, N. C.

FRESHMEN

Allen, Jimmy, Route 2, Albemarle, N. C.
Armstrong, Jimmy, 307 N. Main St., Belmont, N. C.
Austin, Lyman, 404 E. Main St., Albemarle, N. C.
Austin, Robert Glenn, 401 Tuckaseegee Rd., Charlotte, N. C.
Ballew, Hunter, Nebo, N. C.
Bame, Charles Reid, Rt. 3, Box 242, Salisbury, N. C.
Barringer, George, Gold Hill, N. C.
Benson, Robert, Box 65, Cooleemee, N. C.
Beacher, Myrtle, Denton, N. C.
Black, Hiram, Route 3, Matthews, N. C.
Boeckelmann, Joseph, 1933 N. Pegram St., Charlotte, N. C.
Bogle, Norma Jane, 529 S. Fourth St., Albemarle, N. C.
Boles, Pat, Box 214, Jonesville, N. C.
Bolick, Eugene, Route 1, Newton, N. C.
Boone, Edward, 2207 Wright Ave., Greensboro, N. C.
Bost, Sue, 260 Louise Ave., Concord, N. C.
Breeden, Arch, 602 E. Main St., Bennettsville, S. C.
Brooks, Wendell, Route 3, Lexington, N. C.
Brown, Jean, Box 26, Elkin, N. C.
Broyles, Lois, Route 3, Luray, Va.
Bruce, Dorothy, Overhills, N. C.
Bruff, Calvin, 700 Raleigh Rd., Lexington, N. C.
Burkhead, Tom, Candor, N. C.
Campbell, Betty Ruth, Sapeloe Island, Sapeloe, Ga.
Carpenter, Melvin, 1622 W. Park Ave., Albemarle, N. C.
Cashwell, Frances, 2601 W. Market St., Greensboro, N. C.
Cavin, Walter M., Stanley, N. C.
Cheek, Effie Lou, Rockwell, N. C.
Clemmons, Carl Lee, 700 Chester St., Myrtle Beach, S. C.
Clontz, Johnnie, Route 2, Stanfield, N. C.
Cockerham, James, 1116 N. Bridge St., Elkin, N. C.
Coffey, Anne, Granite Falls, N. C.
Cook, Joseph, Union Grove, N. C.
Cooke, Reginald, Box 375, Maiden, N. C.
Coley, William, 415 Person St., Fayetteville, N. C.
Crawford, Mary E., Route 2, Farmville, N. C.
Daves, Betty, 1308 Randolph Ave., Greensboro, N. C.
Davis, Judy, Webster, N. C.
Davis, Richard, 1112 Central Ave., Charlotte, N. C.
Dulin, Christine, Route 1, Charlotte, N. C.
Dulin, Josephine, Route 1, Charlotte, N. C.
Earnheart, Clarence, Route 2, Pineville, N. C.
Earnhardt, Eugene, 519 Degemont St., Albemarle, N. C.
Edwards, Joe Heeth, 946 Montgomery Ave., Albemarle, N. C.
Efird, Sidney, 128 East N. St., Albemarle, N. C.
Ferguson, Lowell, 406 Spring St., Thomasville, N. C.
Freeman, Robert, Route 1, Oakboro, N. C.
Furr, Bobby Gene, Stanfield, N. C.
Gandrup, Ernestine, 31 W. Main St., Norwalk, Conn.
Gillespie, James Leroy, Route 3, Mt. Airy N. C.
Guion, Lewis Everett, Aberdeen, N. C.
Hager, Christine, Route 1, Statesville, N. C.
Haire, Johnny, 304 E. South St., Albemarle, N. C.
Hall, Ted Calvin, Route 1, Matthews, N. C.
Halliburton, Claudia Virginia, Oxford, N. C.
Harward, Johnny, Route 2, Norwood, N. C.
Harper, Edith, 200 E. Newlin St., Greensboro, N. C.
Harper, Myra, 122 Irwin Ave., Charlotte, N. C.
Hatley, Gurley Ward, Route 2, Albemarle, N. C.
Heeth, Shirley, 1704 Evans Drive, S. W., Atlanta, Ga.
Hill, Hazel, China Grove, N. C.
Holland, Perry Griffith, 202 Linden Ave., Raleigh, N. C.
Horton, Virginia, 1771 S. Tryon St., Charlotte, N. C.
Hovis, Ray, Stanley, N. C.
Huff, Juanita, 1905 Mecklenburg Ave., Charlotte, N. C.
Hughes, Bertha Lee, Route 1, Randolph, N. C.
Hunsucker, Harry, 516 N. First St., Albemarle, N. C.
Huntley, Robert, Route 1, Morven, N. C.
Ingram, Herbert, 14 Park Ave., Wadesboro, N. C.
Johnson, James Henry, 112 Gillis Rd., Craddock, Va.
Keever, Horace A., 70 Gillis Rd., Craddock, Va.
Kilgore, Emily Ann, 541 Lee St., S. W., Atlanta, Ga.
Kennedy, James, Route 3, Box 109, Thomasville, N. C.
Kittrell, Ethel Jane, 204 Pine St., Farmville, N. C.
Kostow, Steve, 357 Monroe St., Berwick, Penn.
Lee, Robert E., 618 N. Fisher St., Salisbury, N. C.
Lemons, Ruth Anne, 27 Cedar St., Badin, N. C.
Lewis, Betty Jean, 401 W. 13th St., Winston-Salem, N. C.
Little, Keith, Route 2, Stanfield, N. C.
Lowder, Betty Jean, New London, N. C.
Lowder, James F., 121 E. South St., Albemarle, N. C.
Lowder, Robert E., 12 Liberty St., Rt. 9, Concord, N. C.
Lumpkin, Ruth, 1333 St., Julian St., Charlotte, N. C.
Lynch, Ben, 439 Spring St., Winston-Salem, N. C.
McCrarey, Doris, Route 1, Clyde, N. C.
McCraw, Jessie Monroe, Mt. Airy, N. C.
McGrady, Linnian Anne, 126 N. E. Sixth St., Miami, Fla.
Madison, Ruth, Route 3, Winston-Salem, N. C.
Montieth, William G., 319 Grandin Rd., Charlotte, N. C.
Moore, Ernest W., 37 Pinecrest St., Great Falls, S. C.

FRESHMEN

Moore, Jack, Box 473, Rockingham, N. C.
Moose, Carolyn, Stony Point, N. C.
Murphy, Fred, Forest Drive, Thomasville, N. C.
Myrick, Cecil, Earnhardt St., E. Spencer, N. C.
Napier, Jimmie, Cedar Ave., Albemarle, N. C.
O'Leary, Robert B., 8 Old Post Rd., Rt. 5, New Brunswick, N. J.
Olive, Eugene, 538 E. Jones St., Raleigh, N. C.
Parrish, Patricia Ann, 84 Falls Rd., Badin, N. C.
Patterson, Carolyn, Newell, N. C.
Patterson, Marilyn, Newell, N. C.
Perryman, Alfred, Route 1, Thomasville, N. C.
Pittman, William G., 630 S. Third St., Smithfield, N. C.
Price, Lillian Annie, N. Hamilton St., Leaksville, N. C.
Price, William H., Gwyn St., Elkin, N. C.
de la Nuez, Alfredo P., Altarriba No. 61, Viboro, Havana, Cuba.
Qualls, Barbara Lee, Route 1, Winston-Salem, N. C.
Ridenhour, Elizabeth B., Box 81, Rt. 1, Salisbury, N. C.
Robertson, Lewis, Ann St., Rockingham, N. C.
Rogers, Alfred Boyd, Albemarle, N. C.
Rogers, Bruce Carlton, Garland, N. C.
Rogers, Wade Glenn, Box 725, China Grove, N. C.
Russell, Mazelle, Route 1, Albemarle, N. C.
Saunders, Roberta, Knotts Island, N. C.
Sawyer, Dallas, Jr., 215 Woodlawn Ave., Charlotte, N. C.
Schoppaul, James, 12 N. Craven Dr., Havelock, N. C.
Shaw, Leon, Route 4, Raleigh, N. C.
Sheppard, Polly, 604 E. Sixth St., Washington, N. C.
Shields, Peggy, 323 W. 16th St., Winston-Salem, N. C.
Skidmore, William, 1400 Old Salisbury Rd., Winston-Salem, N. C.
Snow, Jack, Route 1, Mt. Airy, N. C.
Speight, Clara, China Grove, N. C.
Stilwell, Joy, Misenheimer, N. C.
Stutts, Mary Sue, Route 1, Asheboro, N. C.
Swink, Oliver Elbert, 200 Brown St., Rt. 9, Concord, N. C.
Tarlton, James Edward, 618 E. Bank St., Salisbury, N. C.
Teague, Barbara, Route 1, Siler City, N. C.
Thomas, Doris Jean, 1837 Cedar Ave., Albemarle, N. C.
Thomas, Robert, 103 E. Alabama St., Bessemer City, N. C.
Thompson, Audrey, 211 Old Salisbury Rd., Albemarle, N. C.
Thompson, Frank, 112 Gillis Rd., Portsmouth, Va.
Todd, Peggy Jean, Yadkinville, N. C.
Torres, Antonio, Carmen 316, Havana, Cuba.
Trexler, Margie, Rockwell, N. C.
Turner, James, Danville, Va.
Underwood, Virginia, Route 1, Franklinville, N. C.
Walker, Johnny Ralph, E. Maryland Ave., Bessemer City, N. C.
Waller, Betty Lou, Route 4, Kinston, N. C.
Warlick, Bobby, Lawndale, N. C.
Watson, Walter Palma, Route 1, Richfield, N. C.
Watterson, Patricia, 2033 Wilmore Drive East, Charlotte, N. C.
Weaver, Bobby Joyce, Children's Home, Winston-Salem, N. C.
Webb, Wilma Lou, 503 E. Third St., Gastonia, N. C.
Winecoff, Charles K., Route 2, Concord, N. C.
Whitaker, Morris, Albany St., Burlington, N. C.
Whitley, Hugh M., 623 S. Second St., Albemarle, N. C.
Wilson, Liberty Bunn, Biscoe, N. C.
Witty, Thomas, Lexington Rd., Thomasville, N. C.
Wilkinson, Robert, 5020 Old Rural Hall Rd., Winston-Salem, N. C.
Wrenn, Jack Thomas, 1401 Highland Rd., High Point, N. C.

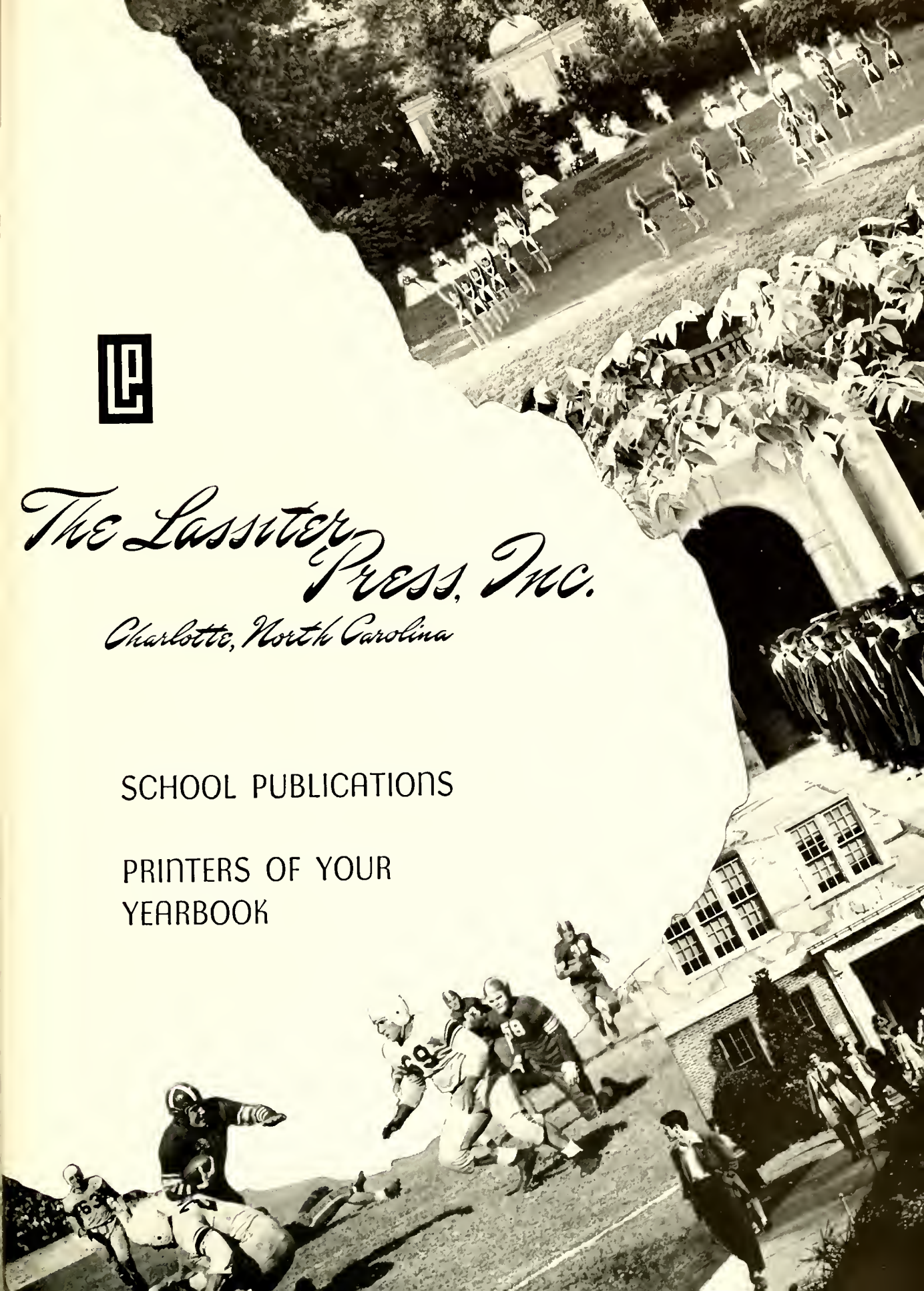
The Lassiter Press, Inc.
Charlotte, North Carolina
SCHOOL PUBLICATIONS
PRINTERS OF YOUR
YEARBOOK

AUTOGRAPHS

AUTOGRAPHS

For Reference
Not to be taken from this room

Ref
LD
4562
P4.3x
1950
15049
For Reference
Not to be taken from this room

LASSITER PRESS
CHAPEL HILL
NORTH CAROLINA